BELCHER'S

Farmer's Almanack

FOR THE YEAR OF OUR LORD

1862;

Being the Second after Bissextile or Leap Year, and the latter part of the TWENTY-FIFTH and the beginning of the TWENTY-SIXTH Year of the Reign of Her Majesty Queen Victoria.

Calculated for HALIFAX, Lat. 44° 39′ 20″ N. and Long. 63° 39′ 40″ W. from Greenwich, but will answer for all parts of the Province, including the Island of Cape Breton.

Containing, besides the large number of Astronomical Calculations, and the Farmer's Calendar for every month of the year, everything requisite and necessary for an Almanack.

[Established in 1824.]

HALIFAX, NOVA SCOTIA.
PUBLISHED BY C. H. BELCHER.
SOLD BY THE CITY BOOKSELLERS, AND STOREKEEPERS GENERALLY THROUGHOUT NOVA SCOTIA AND CAPE BRETON.

SIGNS OF THE PLANETS, ETC.

☉ The Sun	☿ Mercury	⚴ Pallas
⊕ The Earth	♀ Venus	⚳ Ceres
● New Moon	♂ Mars	♃ Jupiter
○ Full Moon	⚶ Vesta	♄ Saturn
☽ First Quarter	⚵ Juno	♅ Herschel or Uranus
☾ Last Quarter		

☊ The ascending, ☋ the descending node.

SIGNS OF THE ZODIAC.

Spring signs	1 ♈ Aries, head	Autumn signs	7 ♎ Libra, reigns
	2 ♉ Taurus, neck		8 ♏ Scorpio, secrets
	3 ♊ Gemini, arms		9 ♐ Saggittarius, thi.
Summer signs	4 ♋ Cancer, breast	Winter signs	10 ♑ Capricornus, kn.
	5 ♌ Leo, heart		11 ♒ Acquarius, legs
	6 ♍ Virgo, bowels		12 ♓ Pisces, feet

The letters M. A., m. a., denote *morning* and *afternoon*.

N. North	E. East	° Degrees
S. South	W. West	′ Minutes of arc.
		″ Seconds of arc.

☾ Apogee—greatest distance from the Earth.
☽ Perigee—least distance from the Earth.

CHRONOLOGICAL CYCLES FOR THE YEAR.

Golden Number	1	Dominical Letter	E.
Epact	0	Roman Indiction	5
Solar Cycle	28	Julian Period	6575

EMBER DAYS.

March 12, 14, 15.	September, 17, 19, 20.
June 11, 13, 14.	December, 17, 19, 20.

ROGATION DAYS.

May 26, 27 and 28.

PLANETS.

MERCURY will be the *Morning* Star until Jan. 9; it will then be the *Evening* Star until May 7; then *Morning* Star until July 4; then *Evening* Star until Aug. 19; then *Morning* Star to Oct. 25; then *Evening* Star until Dec. 23; then *Morning* Star to the close of the year.

VENUS will be the *Evening* Star until Feb. 26; then *Morning* Star until Dec. 15, after which it will be the *Evening* Star to the end of the year.

MARS will be the *Morning* Star until Oct. 4, after which it will be the *Evening* Star to the close of the year.

JUPITER will be the *Morning* Star until March 15; then *Evening* Star until Sept. 27; after which it will be the *Morning* Star.

SATURN will be the *Morning* Star until March 13; then *Evening* Star until Sept. 27; after which it will be the *Morning* Star.

BEGINNING AND LENGTH OF THE SEASONS.

	H.	M.
Sun enters ♑ (Winter begins) Dec. 21, 1861, at....	10	27 M.
Sun enters ♈ (Spring begins) March 20, 1862, at..	11	35 M.
Sun enters ♋ (Summer begins) June 21, 1862, at..	8	14 M.
Sun enters ♎ (Autumn begins) Sept. 22, 1862, at..	10	21 A.
Sun enters ♑ (Winter begins) Dec. 21, 1862, at....	4	7 A.

		D.	H.	M.
Length of the	Winter of 1861 '62.....	89	1	9
	Spring of 1862.....	92	20	39
	Summer of 1862.....	93	14	7
	Autumn of 1862.....	89	17	46
Length of the Tropical year....		365	5	41

ECLIPSES.

In 1862 there will be FIVE Eclipses—*three* of the Sun and *two* of the Moon.

I. Wednesday and Thursday, June 11 and 12. A Total Eclipse of the Moon, *visible* in all parts of North America, as follows:—

	D.	H.	M.	
Moon enters Penumbra.....	11	11	33 A.	Mean time at Halifax.
Moon enters shadow.....	12	0	27 M.	
Total Eclipse begins.....	12	1	35 M.	
Middle of Total Eclipse.....	12	2	6 M.	
Total Eclipse ends.....	12	2	38 M.	
Moon leaves shadow.....	12	3	45 M.	
Moon leaves Penumbra.....	12	4	39 M.	

Magnitude of Eclipse 1.200 (Moon's diameter = 1.)

II. Thursday and Friday, June 26 and 27. A Partial Eclipse of the Sun, *invisible* at Halifax, and in all parts of North America; but may be seen in the south Pacific Ocean, in Lat. 30° 15′ South, and Long. 171° 57 West.

	H.	M.	
This Eclipse begins June 26.....	11	58 A.	Mean time at Halifax.
Ends June 27.....	4	46 M.	

Magnitude of greatest Eclipse 0.922 (Sun's diameter = 1.)

III. Friday, November 21. A Partial Eclipse of the Sun, *invisible* in all parts of North America; but may be seen in a small portion of the Great Southern Ocean, in Lat. 69° 39′ South, Long. 75° 38′ East.

Magnitude of greatest Eclipse 0.058 (Sun's diameter = 1.)

This Eclipse commences June 21.....	1	42 A.	Mean time at Halifax.
Ends June 21.....	2	47 A.	

IV. Saturday, Dec. 6. A Total Eclipse of the Moon, *visible* at Halifax, and in all parts of North America, as follows:—

Moon enters Penumbra.....	0	9 M.	Mean time at Halifax.
Moon enters shadow.....	1	31 M.	
Total darkness begins.....	2	39 M.	
Middle total darkness.....	3	25 M.	
Total darkness ends.....	4	11 M.	
Moon leaves shadow.....	5	20 M.	
Moon leaves Penumbra.....	6	32 M.	

Magnitude of Eclipse 1.415 (Moon's diameter = 1.)

V. Saturday and Sunday, Dec. 20 and 21. A Partial Eclipse of the Sun, *invisible* at Halifax, and in all parts of North America, as follows:

	D. H. M.	
Begins	20 10 55 A.	Mean time at Halifax.
Ends	21 2 21 M.	

Magnitude of greatest Eclipse 0.702 (Sun's diameter = 1.)
This Eclipse will be visible in the greater part of the Continent of Asia.

FIXED AND MOVEABLE FEASTS, ANNIVERSARIES, &c.

Circumcision	Jan.	1
Epiphany		6
Princess Royal, *m.*, '58		25
Septuagesima Sunday	Feb.	16
Queen Victoria *m.* 1840		10
Sexagesima Sunday		23
St. David	Mar.	1
Quinq. or Shrove Sun.		2
Ash-Wednesday		5
First Sunday in Lent		9
St. Patrick		17
Princess Louisa *b.* 1848		18
Annunciation—Lady Day		25
Prince Albert *b.* 1853	April	7
Palm Sunday		13
Princess Beatrice *b.* 1857		14
Good Friday		18
Easter Sunday		20
St. George		23
Princess Alice *b.* 1843		25
Low Sunday		27
Prince Arthur *b.* 1850	May	1
Q. Victoria *b.* 1819		24
Rogation Sunday / Princess Helena *b.* 1846		25
Ascension Day / *Holy Thursday*	May	29
Whit Sunday—Pentecost	June	8
Trinity Sunday		15
Corpus Christi		19
Access. Q. Victoria, 1837		20
St. John Baptist / Midsummer Day		24
Coronation Q. Victoria, '38		28
St. Peter and St. Paul		29
Lammas Day	Aug.	1
Prince Alfred *b.* 1844		6
Prince Consort *b.* 1819		26
St. Michael / Michaelmas Day	Sept.	29
All Saints	Nov.	1
Prince of Wales *b.* 1841		9
Princess Royal *b.* 1840		21
St. Andrew / *Advent Sunday*		30
St. Thomas	Dec.	21
CHRISTMAS DAY		25
St. Stephen		26
St. John, Evangelist		27
Innocents		28

Directions for Finding the True Time.—The Sun is on the meridian at 12 o'clock on four days only in the year. It is sometimes as much as 15 minutes before or after 12, when its shadow strikes the noon mark on the sun-dial. Thus on January 25, when the Sun is on the noon mark, the watch must be set 12 min. 44 seconds past 12, which will be the true time. The practice of setting time-pieces by the rising or setting of the Sun or Moon is not strictly correct, as the uneveness of the earth's surface and intervening objects, such as hills and forests, near the points of rising of the Sun and Moon, also the refraction of the Sun's rays occasion a deviation in every place from the time expressed in the Almanack, which time is adapted to a smooth level horizon. The only means of keeping correct time is by the use of a meridian line or sun-dial.

EXPLANATION OF THE CALENDAR PAGES.

Column

LEFT HAND PAGE.

1 and 2—Days of the Month and of the Week.
3 " 4—The rising and setting in *mean time* of the highest point, or of the *upper limb* of the Sun, corrected for refraction.
5—The Sun's declination for the same as the Equation, 6th column.
6—Equation of time, (or quantity by which the Sun is *slow* or *fast* of the clock at noon, apparent, not mean, time at Greenwich, or a quarter before eight o'clock in the morning at Halifax.) Equation of time is the difference between *mean* and *apparent* time; and there are only four periods of the year when this difference is nothing; namely, about April 15, June 15, September 1, and December 24, as may be seen by referring to this column.
7—Days' length in hours and minutes.
8—The rising of the Moon.
9—The setting of the Moon.
10—The time of the Moon's southing, or passing the meridian. This column also gives the time of High Water at Parrsboro', Horton, Cornwallis, Hantsport, Windsor, Newport, Truro, &c.
11—The symbols in this column indicate the Moon's place in the Signs or Constellations of the Zodiac.

The top of the columns of each month gives the Moon's Phases, or times of New and Full Moon, and of the First and Last Quarters, or quadratures of the Sun.

The Farmer's Calendar is placed at the foot of the columns of each month.

RIGHT HAND PAGE.

1—Contains the days of the month.
2—Sundays, Weather, Anniversaries, &c.
3—The time of High Water at Halifax, N. S.
4— " " Pictou, N.S. and Cape Tormentine, N.B.
5— " " Annapolis, N. S., St. John, N. B., and Portland, Maine.
6— " " St. Johns, Newfoundland, of that tide which immediately precedes the southing of the Moon. These four columns are computed on the supposition that the time of High Water on the days of the New and Full Moon—*L'establissment du port*—is at Halifax, 7h. 30m.; at Annapolis, St. John, N. B., and Portland, 11h. 14m.; at Pictou and Cape Tormentine, 10h., and at St. Johns, Newfoundland, 6h. 30m.

All the calculations are made to mean *solar* time.

The Ephemeris of the Principal Planets.—The hour of *meridian passage*, *right ascension* and *declination* of each of the principal planets is given for the 1*st* and 15*th* of each month. For any other day than the 1*st* and 15*th* of the month, apply a correction at the rate of 3*m*. 55.91 *s*. per day, reckoned from the nearest given day—to be added for an earlier day—subtracted if for a later day.

☽ First Quarter, 7th d., 6h. 2m. afternoon, below the horizon.
○ Full Moon, 15th d., 9h. 11m. afternoon, bearing East.
☾ Last Quarter, 23rd d., 1h. 53m. morning, below the horizon.
● New Moon, 29th d., 10h. 6m. afternoon, below the horizon.

D. M.	Days of Week.	☉'s upper limb. Rises	☉'s upper limb. Sets.	☉'s decl'n. South.	☉ slow of clock.	Length of days.	Moon. Rises.	Moon. Sets.	☾ South.	☾'s place
1	W.	7 38	4 30	23 0	3 51	8 52	8 27	5 47	A. 57	♑
2	Th.	7 38	4 31	22 55	4 20	8 53	9 2	6 59	1 52	♒
3	F.	7 37	4 32	22 49	4 48	8 55	9 27	8 17	2 42	♒
4	Sa.	7 37	4 33	22 43	5 15	8 56	9 59	9 19	3 29	♓
5	SU.	7 37	4 34	22 36	5 42	8 57	10 28	10 18	4 13	♓
6	M.	7 37	4 35	22 29	6 9	8 58	10 44	11 28	4 56	♈
7	Tu.	7 36	4 36	22 22	6 35	8 59	11 8	morn.	5 38	♈
8	W.	7 36	4 38	22 14	7 1	9 2	11 28	0 28	6 21	♈
9	Th.	7 36	4 39	22 6	7 26	9 3	11 58	1 28	7 6	♉
10	F.	7 36	4 40	21 57	7 50	9 4	A. 34	2 34	7 52	♉
11	Sa.	7 36	4 41	21 48	8 14	9 5	1 6	3 30	8 41	♊
12	SU.	7 36	4 42	21 38	8 37	9 7	1 49	4 35	9 31	♊
13	M.	7 35	4 43	21 28	9 0	9 8	2 43	5 33	10 22	♊
14	Tu.	7 35	4 44	21 17	9 22	9 9	3 44	6 21	11 14	♋
15	W.	7 34	4 45	21 7	9 43	9 11	4 44	7 4	morn.	♋
16	Th.	7 34	4 46	20 55	10 4	9 12	5 50	7 44	0 54	♌
17	F.	7 33	4 47	20 44	10 24	9 14	6 54	8 18	1 42	♌
18	Sa.	7 33	4 48	20 32	10 43	9 15	8 5	8 50	2 29	♍
19	SU.	7 32	4 49	20 19	11 2	9 17	9 14	9 13	3 16	♍
20	M.	7 31	4 50	20 6	11 20	9 19	10 23	9 38	4 3	♍
21	Tu.	7 31	4 51	19 53	11 37	9 20	11 31	10 3	4 53	♎
22	W.	7 30	4 52	19 39	11 53	9 22	morn.	10 35	5 45	♎
23	Th.	7 29	4 53	19 25	12 8	9 24	0 17	11 0	6 41	♏
24	F.	7 28	4 54	19 11	12 23	9 26	2 19	11 33	7 40	♏
25	Sa.	7 27	4 55	18 56	12 37	9 28	3 18	A. 22	8 41	♐
26	SU.	7 26	4 56	18 41	12 51	9 30	4 36	1 11	9 42	♐
27	M.	7 25	4 57	18 26	13 3	9 32	5 24	2 6	10 41	♑
28	Tu.	7 24	4 58	18 10	13 15	9 34	6 31	3 9	11 37	♑
29	W.	7 23	4 59	17 54	13 25	9 36	7 9	4 17	A. 1	♒
30	Th.	7 22	5 0	17 38	13 35	9 38	7 32	5 48	0 30	♒
31	F.	7 21	5 1	17 21	13 45	9 41	7 58	6 58	1 18	♓

☞ The column of the moon's southing gives the time of high water at Parrsboro', Cornwallis, Horton, Hantsport, Newport, Windsor, Truro, &c.

LET parents labour to give their children a good education. Let the absurd notion, that a farmer needs no education, be banished from every dwelling. There is no pursuit, where intelligence, and a well-cultivated, and a well-disciplined mind is more necessary, than in the proper management of the farm. Let the young farmer enrich his mind by general reading. Let him thoroughly understand our political institutions; and be able to judge of his political rights and duties, without the aid of demagogues, who would rather devote his time to watching over the public interests, than to the pursuit of honest industry. Let no farmer's wife think her children too good to labour; but on the contrary, let her strive early to fix habits of industry. Let every mother teach her sons, that while labour on the farm is honorable, idleness, ignorance, and vice alone bring reproach. And when the lesson is thoroughly impressed on the mind of her son, and corresponding habits are formed, that son will be likely to make an efficient man, and a useful citizen.

Ephemeris of the Principal Planets.	1st January. Merid.	Right Ascen.	Declination.	15th January. Merid.	Right Ascen.	Declination.
	H. M.	H. M. S.	° ′ ″	H. M.	H. M. S.	° ′ ″
☿ Mercury	11 39M	18 21 32	24 40 33S.	0 20A.	19 59 8	22 40 41S.
♀ Venus ..	8 14A.	21 58 52	12 59 35N.	2 57A.	22 36 44	7 17 36S.
♂ Mars ...	8 58M.	15 38 33	19 7 51S.	8 37M.	16 18 37	21 9 18S.
♃ Jupiter .	5 5M.	11 52 0	2 16 25N.	4 14M.	11 52 45	2 16 8N.
♄ Saturn..	4 50M.	11 36 26	4 59 58N.	3 54M.	11 35 59	4 57 50N.
♅ Uranus .	10 2A.	4 47 56	22 25 42N.	9 8A.	4 45 21	22 12 12N.

Days of the Month.	SUNDAYS, WEATHER, ANNIVERSARIES, &c.	High Water, mean time, at Halifax, N. S.	Pictou and Cape Tormentine.	Annapolis, St. John, N. B. and Portland.	St. Johns, Newfoundland.
1	Circumcision. HAPPY NEW YEAR!	8 30	11 0	morn.	7 30
2	♄ stationary.	8 57	11 27	0 14	7 57
3	♀ ☌ ☾. *Snow may now*	9 33	morn.	0 47	8 33
4	*be expected.*	10 11	0 3	1 17	9 11
E.	2nd Sunday after Christmas.	10 47	0 41	1 59	9 47
6	Epiphany. *Pleasanter,*	11 26	1 17	2 21	10 26
7	Sessions, Amherst. Low tides.	morn.	1 56	3 10	11 13
8		0 13	2 43	3 57	morn.
9	*but*	1 11	3 41	4 55	0 11
10	*very cold.*	2 1	4 31	5 45	1 1
11	☿ in sup. ☌ ☉. ☾ apogee.	3 33	6 3	7 17	2 33
E.	1st Sunday after Epiphany. ♃ stat.	4 40	7 10	8 24	3 40
13		5 34	8 4	9 18	4 34
14	Sessions: Truro, Lunenburg, Liver-	6 20	8 50	10 4	5 20
15	[pool, Shelburne, Dorchester,	7 2	9 32	10 46	6 2
16	High tides. [Port Hood.	7 41	10 11	11 25	6 41
17	*A thaw*	8 15	10 45	11 59	7 15
18	*with much rain.*	8 47	11 17	A. 31	7 47
E.	2nd Sunday after Epiphany.	9 26	11 56	1 10	8 26
20	[☿ greatest Hel. Lat. S.	10 1	A. 31	1 45	9 1
21	♀ at greatest brilliancy.	10 38	1 8	2 22	9 38
22	Low tides. [Sessions, Guysborough.	11 23	1 53	3 7	10 23
23	*may be*	A. 21	2 51	4 5	11 21
24	*expected.*	1 42	4 12	5 26	A. 42
25	Prs. Royal *m.* 1858 to Pr. Fredk. Wm.	3 15	5 45	6 59	2 15
E.	3rd Sun. after Epiphany. [of Prussia.	4 33	7 8	8 22	3 33
27	[☾ perigee. *Strong*	5 45	8 15	9 29	4 45
28	*symptoms*	6 36	9 6	10 20	5 36
29	High tides.	7 21	9 51	11 5	6 21
30	☿ ☌ ☾. *of*	8 0	10 30	11 44	7 0
31	*more snow.*	8 32	11 2	morn.	7 32

☽ First Quarter, 6th d., 3h. 27m. afternoon, bearing South.
○ Full Moon, 14th d., 0h. 32m. afternoon, below the horizon.
☾ Last Quarter, 21st d.; 9h. 27m. morning, bearing West.
● New Moon, 28th d., 0h. 5m. afternoon, bearing South.

Day of Mo.	Day of Week.	☉'s upper limb. Rises.	☉'s upper limb. Sets.	☉'s decl'n. South.	☉ slow of clock.	Length of days.	Moon. Rises.	Moon. Sets.	☾ South.	☾'s place
1	Sa.	7 20	5 8	17 4	13 53	9 48	8 32	8 16	2 4	♓
2	SU.	7 19	5 9	16 47	14 0	9 50	8 40	9 16	2 48	♈
3	M.	7 18	5 11	16 30	14 7	9 53	9 1	10 22	3 32	♈
4	Tu.	7 16	5 12	16 12	14 13	9 54	9 27	11 21	4 15	♈
5	W.	7 15	5 14	15 54	14 18	9 59	9 59	morn.	5 0	♉
6	Th.	7 14	5 15	15 35	14 22	10 1	10 30	0 22	5 45	♉
7	F.	7 13	5 17	15 17	14 25	10 4	10 57	1 20	6 33	♊
8	Sa.	7 12	5 18	14 58	14 28	10 6	11 59	2 29	7 22	♊
9	SU.	7 10	5 19	14 39	14 30	10 9	A. 27	3 22	8 13	♊
10	M.	7 8	5 21	14 19	14 31	10 12	1 28	4 19	9 4	♋
11	Tu.	7 6	5 22	13 59	14 31	10 15	2 29	5 0	9 55	♋
12	W.	7 5	5 23	13 40	14 30	10 17	3 35	5 41	10 45	♌
13	Th.	7 3	5 25	13 20	14 29	10 20	4 40	6 15	11 34	♌
14	F.	7 2	5 27	12 59	14 27	10 24	5 41	6 48	M. 23	♌
15	Sa.	7 1	5 29	12 39	14 24	10 26	6 59	7 17	1 11	♍
16	SU.	6 59	5 30	12 18	14 20	10 29	7 13	7 41	2 0	♍
17	M.	6 58	5 31	11 57	14 16	10 32	8 14	8 1	2 50	♎
18	Tu.	6 57	5 32	11 36	14 11	10 34	10 38	8 36	3 42	♎
19	W.	6 55	5 33	11 15	14 5	10 36	11 51	9 6	4 37	♏
20	Th.	6 54	5 35	10 53	13 59	10 40	morn.	9 43	5 35	♏
21	F.	6 49	5 36	10 32	13 52	10 43	0 59	10 25	6 34	♐
22	Sa.	6 48	5 38	10 10	13 44	10 47	2 26	11 2	7 34	♐
23	SU.	6 46	5 39	9 48	13 36	10 50	3 33	11 59	8 33	♑
24	M.	6 45	5 41	9 26	13 27	10 52	4 26	A. 50	9 28	♑
25	Tu.	6 44	5 42	9 3	13 18	10 56	5 8	1 58	10 21	♒
26	W.	6 42	5 43	8 41	13 8	10 59	5 33	3 23	11 10	♒
27	Th.	6 41	5 45	8 19	12 57	11 1	6 11	4 24	11 56	♓
28	F.	6 40	5 47	7 56	12 46	11 5	6 42	5 30	A. 5	♓

☞ The column of the moon's southing gives the time of high water at Parrsboro', Cornwallis, Horton, Hantsport, Windsor, Newport, Truro, &c.

THE keeping of roads in good repair may be generally conceded as an object of much importance, so long as men merely *talk* about the matter; but it seems to be otherwise when they are called upon to *work*, if the reluctance, indifference, shirking, and dislike to that duty upon the public highways, may be taken as indications of the real state of sentiment existing on the subject. The indifference which many display in regard to keeping roads in good repair, and their unwillingness to do their proportion of work upon the public highways, have often been matters of surprise. For months we have seen farmers plunging through rough, racking and muddy places, with injury to carts and teams, when a very little work would have removed the whole difficulty and the cause of it—but then others would have been benefitted by their work as well as themselves; and therefore, though right in sight of their own windows, and though passing it frequently, the ugly obstruction stands unrepaired for months, just because some others would have received a *little* benefit, even though they would have secured to themselves *many times more*. This is truly an astonishing exhibition of selfishness and perverted and depraved human nature.

Ephemeris of the principal Planets.	1st February. Merid.	Right Ascen.	Declination.	15th February. Merid.	Right Ascen.	Declination.
	H. M.	H. M. S.	° ′ ″	H. M.	H. M. S.	° ′ ″
☿ Mercury	1 11A.	21 56 37	13 46 0S.	1 15A.	22 56 16	4 40 15S.
♀ Venus ..	2 11A.	22 57 44	1 34 82S.	1 4A.	22 46 7	0 24 22N.
♂ Mars ...	8 20M.	17 6 35	22 50 16S.	8 6M.	17 47 56	23 34 22S.
♃ Jupiter .	3 2M.	11 50 30	2 35 30N.	2 2M.	11 46 20	3 6 2N.
♄ Saturn..	2 45M.	11 33 42	5 16 50N.	1 47M.	11 30 39	5 39 26N.
♅ Uranus .	7 56A.	4 44 2	22 20 3N.	7 5A.	4 43 15	22 19 7N.

Days of the Month.	SUNDAYS, WEATHER, ANNIVERSARIES, ETC.	High Water, mean time, at Halifax, N. S.	Pictou and Cape Tormentine.	Annapolis, St. John, N. B. and Portland.	St. Johns, Newfoundland.
1	♂ ♀ ☾. *Snow.*	9 6	11 36	morn.	8 6
E.	4th Sunday after Epiphany.	9 37	morn.	0 50	8 37
3	High tides. [Purif. B. V. Mary.	10 13	0 7	1 51	9 13
4	Sessions, Pictou. ♂ in ♍.	10 50	0 43	2 1	9 50
5	*Very cold*	11 31	1 20	2 34	10 31
6	*and stormy.*	morn.	2 1	3 14	11 20
7	☾ apogee.	0 20	2 50	4 4	morn.
8	♅ ♂ ☾. ♀ in perihelion. Low tides.	1 20	3 50	5 4	0 20
E.	5th Sunday after Epiphany.	2 44	5 14	6 28	1 44
10	Queen Victoria, *m.* 1840.	4 1	6 31	7 45	3 1
11	☿ in perihelion. Sessions, Arichat.	5 6	7 36	8 50	4 6
12	☿ ♂ ♀. *Look*	5 58	8 28	9 42	4 58
13	*out for*	6 39	9 9	10 23	5 39
14	St. Valentine.	7 17	9 47	11 1	6 17
15	♅ stat. High tides. *more snow.*	7 54	10 24	11 38	6 54
E.	Septuagesima Sunday.	8 29	10 59	A. 13	7 29
17	☿ stationary.	9 4	11 34	0 48	8 4
18	*Moderates,*	9 45	A. 15	1 29	8 45
19	☾ perigee.	10 19	0 49	2 3	9 19
20	*with perhaps*	11 8	1 38	2 52	10 8
21	Low tides.	A. 10	2 40	3 54	11 10
22	☿ greatest Hel. Lat. N.	1 31	4 1	5 15	A. 31
E.	Sexagesima Sunday.	3 1	5 31	6 44	2 1
24	♂ ♂ ☾. St. Matthias. *much rain.*	4 29	6 59	8 13	3 29
25		5 30	8 0	9 14	4 30
26	*Becomes colder*	6 29	8 49	10 3	5 19
27	*with appearance*	6 58	9 28	10 42	5 58
28	High tides. *of snow.*	7 35	10 5	11 19	6 35

☾ First Quarter, 8th d., 0h. 37m. afternoon, bearing East.
○ Full Moon, 16th d., 0h. 33m. afternoon, below the horizon.
☾ Last Quarter, 22nd d., 5h. 5m. afternoon, below the horizon.
● New Moon, 30th d., 3h. 1m. morning, below the horizon.

D. M.	Days Week.	☉'s upper limb. Rises.	☉'s upper limb. Sets.	☉'s declin. South.	☉ slow of clock.	Length of days.	Moon. Rises.	Moon. Sets.	☾ South.	☾'s place
1	Sa.	6 38	5 48	7 33	12 34	11 10	6 49	6 43	A. 41	♓
2	Su.	6 36	5 50	7 10	12 22	11 14	7 9	7 51	1 25	♓
3	M.	6 34	5 51	6 47	12 10	11 17	7 35	8 58	2 9	♈
4	Tu.	6 32	5 52	6 24	11 57	11 20	7 59	9 57	2 53	♈
5	W.	6 30	5 54	6 1	11 43	11 24	8 27	10 3	3 39	♉
6	Th.	6 29	5 55	5 38	11 29	11 26	8 59	11 59	4 25	♉
7	F.	6 27	5 56	5 15	11 15	11 29	9 42	morn.	5 14	♊
8	Sa.	6 25	5 57	4 51	11 0	11 32	10 17	0 56	6 3	♊
9	Su.	6 23	5 59	4 28	10 45	11 36	11 19	1 59	6 54	♋
10	M.	6 21	6 0	4 4	10 29	11 39	A. 24	2 39	7 44	♋
11	Tu.	6 20	6 1	3 41	10 13	11 41	1 26	3 14	8 34	♋
12	W.	6 18	6 3	3 17	9 57	11 45	2 21	4 2	9 23	♌
13	Th.	6 16	6 4	2 54	9 40	11 48	3 24	4 35	10 12	♌
14	F.	6 14	6 5	2 30	9 23	11 51	4 40	5 10	11 0	♍
15	Sa.	6 12	6 6	2 6	9 6	11 55	5 55	5 28	11 50	♍
16	Su.	6 10	6 8	1 43	8 49	11 58	7 1	5 58	M. 40	♎
17	M.	6 8	6 9	1 19	8 31	12 1	8 15	6 28	1 33	♎
18	Tu.	6 7	6 10	M. 55	8 14	12 3	9 39	6 53	2 29	♏
19	W.	6 5	6 12	0 32	7 56	12 7	10 59	7 24	3 28	♏
20	Th.	6 3	6 13	S. 8	7 38	12 10	morn.	8 14	4 28	♐
21	F.	6 1	6 15	N. 15	7 19	12 14	0 14	8 46	5 29	♐
22	Sa.	5 59	6 16	0 38	7 1	12 17	1 22	9 47	6 28	♑
23	Su.	5 57	6 17	1 2	6 43	12 20	2 23	10 52	7 24	♑
24	M.	5 56	6 18	1 26	6 24	12 22	3 1	11 52	8 17	♒
25	Tu.	5 54	6 19	1 49	6 6	12 25	3 43	A. 59	9 6	♒
26	W.	5 52	6 20	2 13	5 47	12 28	4 16	1 26	9 52	♒
27	Th.	5 50	6 22	2 36	5 29	12 32	4 42	3 12	10 37	♓
28	F.	5 48	6 23	3 0	5 11	12 35	5 3	4 21	11 21	♓
29	Sa.	5 46	6 24	3 23	4 52	12 38	5 35	5 17	11 37	♓
30	Su.	5 44	6 25	3 46	4 34	12 41	5 58	6 44	A. 4	♈
31	M.	5 42	6 26	4 10	4 16	12 43	6 58	7 52	0 48	♈

☞ The column of the moon's southing gives the time of high water at Parrsboro', Cornwallis, Horton, Hantsport, Windsor, Newport, Truro, &c.

THE season for commencing active operations in the field having arrived, it may not be out of place to submit a few remarks on the subject of ploughing, as this is perhaps the most important operation in field culture, and one which should be performed with most care and attention. No amount of extra labour in the after culture can compensate for a defect in the ploughing of the ground; and he is certainly an improvident and unwise farmer who will allow his grounds to be imperfectly broken up in the preparation for a crop. There has evidently been great improvement in this branch of farming in the last ten years, more indeed than in ten or twenty previous ones, but still not one half of the land is well ploughed even in this age of improvement Deep ploughing is one of the most efficient agents in the improvement of soils, as it is in the continuation of good soils. Never omit it. It may scantily pay you for a year or two; but it will ultimately repay you an hundred fold.

Ephemeris of the Principal Planets.	1st March. Merid.	1st March. Right Ascen.	1st March. Declination.	15th March. Merid.	15th March. Right Ascen.	15th March. Declination.
	H. M.	H. M. S.	° ′ ″	H. M.	H. M. S.	° ′ ″
☿ Mercury	11 40M.	22 23 57	6 12 30S.	10 34M.	22 7 52	10 55 3S.
♀ Venus ..	11 32M.	22 15 1	1 27 28S.	10 21M.	21 57 0	4 41 38S.
♂ Mars ...	7 52M.	18 29 46	23 38 44S.	7 39M.	19 11 33	23 8 12S.
♃ Jupiter .	1 2M.	11 40 34	3 45 44N.	11 59M.	11 34 0	4 29 18N.
♄ Saturn..	0 48M.	11 26 54	6 5 37N.	11 49A.	11 22 50	6 32 34N.
♅ Uranus .	6 2A.	4 43 46	22 19 12N.	5 11A.	4 44 24	21 21 20N.

Days of the Month.	SUNDAYS, WEATHER, ANNIVERSARIES, ETC.	High Water, mean time, at Halifax, N. S.	Pictou and Cape Tormentine.	Annapolis, St. John, N. B. and Portland.	St. Johns, Newfoundland.
1	ST. DAVID. *Rain may*	8 9	10 39	11 53	7 9
E.	Quinq. or Shrove Sunday.	8 38	11 8	morn.	7 38
3	High tides. *be expected*	9 8	11 38	0 22	8 8
4	Sessions: Halifax, Yarmouth, Sydney.	9 42	morn.	0 52	8 42
5	Ash Wednesday—1st day of Lent.	10 17	0 12	1 26	9 17
6	*in large*	10 58	0 47	2 1	9 58
7	☾ apogee. *quantities.*	11 48	1 28	2 42	10 48
8		morn.	2 18	3 32	11 45
E.	1st Sunday in Lent.	0 45	3 15	4 29	morn.
10	Low tides.	2 0	4 30	5 44	1 0
11	*Blustering*	3 14	5 44	6 58	2 14
12	St. Gregory. Ember Day.	4 30	7 0	8 14	3 30
13	*and cold.*	5 25	7 45	8 59	4 25
14	} Ember Days.	6 12	8 42	9 56	5 12
15		6 51	9 21	10 36	5 51
E.	2nd Sunday in Lent. High tides.	7 29	9 59	11 13	6 29
17	ST. PATRICK.	8 9	10 39	11 53	7 9
18	Princess Louisa, *b.* 1848. ☾ perigee.	8 42	11 12	A. 26	7 42
19	[Sessions, Baddeck.	9 24	11 54	1 8	8 24
20	☉ enters ♈. Spring commences.	10 10	A. 40	1 54	9 10
21	*disagreeable*	11 0	1 30	2 44	10 0
22	*weather,*	A. 3	2 33	3 47	11 3
E.	3rd Sunday in Lent.	1 22	3 52	5 6	A. 22
24	Low tides.	2 45	5 15	6 29	1 45
25	Annun. B. V. Mary. Lady Day.	4 8	6 38	7 52	3 8
26	Duke Cambridge, *b.* 1819.	5 8	7 38	8 52	4 8
27	*with rain*	5 55	8 25	9 39	4 55
28	*hail and*	6 32	9 2	10 16	5 32
29	*sleet.*	7 7	9 37	10 51	6 7
E.	4th Sunday in Lent.	7 40	10 10	11 24	6 40
31	High tides. *perhaps rain.*	8 10	10 40	11 54	7 10

☽ First Quarter, 7th d., 7h. 58m. morning, below the horizon.
○ Full Moon, 14th d., 11h. 48m. evening, bearing East.
☾ Last Quarter, 21st d., 1h. 49m. evening, bearing West.
● New Moon, 28th d., 7h. 12m. evening, bearing West.

D. M.	Days Week.	☉'s upper limb. Rises.	☉'s upper limb. Sets.	☉'s declin. North.	☉ slow of clock.	Length of days.	Moon. Rises.	Moon. Sets.	☾ South.	☾'s place
1	Tu.	5 40	6 28	4 33	3 58	12 48	6 27	8 49	1 33	♉
2	W.	5 39	6 29	4 56	3 39	12 50	6 59	9 50	2 20	♉
3	Th.	5 37	6 30	5 19	3 21	12 53	7 33	10 51	3 7	♊
4	F.	5 35	6 31	5 42	3 4	12 56	8 16	11 46	3 56	♊
5	Sa.	5 33	6 33	6 5	2 46	13 0	9 2	morn.	4 46	♊
6	SU.	5 31	6 34	6 27	2 29	13 5	10 1	0 40	5 35	♋
7	M.	5 30	6 35	6 50	2 11	13 8	11 6	1 15	6 24	♋
8	Tu.	5 28	6 36	7 12	1 54	13 12	11 59	1 50	7 13	♌
9	W.	5 26	6 38	7 35	1 37	13 15	A. 59	2 29	8 0	♌
10	Th.	5 24	6 39	7 57	1 21	13 18	2 18	2 48	8 48	♍
11	F.	5 22	6 40	8 19	1 4	13 20	3 26	3 28	9 36	♍
12	Sa.	5 21	6 41	8 41	0 48	13 24	4 40	3 50	10 26	♎
13	SU.	5 19	6 43	9 3	0 32	13 27	5 52	4 22	11 18	♎
14	M.	5 17	6 44	9 25	0 17	13 31	7 20	4 54	M. 14	♏
15	Tu.	5 15	6 45	9 46	S. 2	13 33	8 31	5 18	1 13	♏
16	W.	5 14	6 47	10 7	F. 12	13 36	9 53	6 5	2 15	♐
17	Th.	5 12	6 48	10 29	0 27	13 39	11 8	6 47	3 18	♐
18	F.	5 10	6 49	10 50	0 41	13 41	morn.	7 38	4 20	♐
19	Sa.	5 9	6 50	11 10	0 54	13 44	0 14	8 36	5 19	♑
20	SU.	5 7	6 51	11 31	1 8	13 47	0 47	9 50	6 13	♑
21	M.	5 6	6 52	11 52	1 20	13 50	1 15	10 47	7 4	♒
22	Tu.	5 4	6 54	12 12	1 33	13 53	1 38	11 56	7 51	♒
23	W.	5 2	6 55	12 32	1 44	13 56	1 59	A1 7	8 36	♓
24	Th.	5 0	6 56	12 52	1 56	13 59	2 24	2 14	9 19	♓
25	F.	4 59	6 58	13 11	2 7	14 2	2 48	3 17	10 2	♈
26	Sa.	4 57	6 59	13 31	2 17	14 4	3 19	4 14	10 45	♈
27	Su.	4 56	7 0	13 50	2 27	14 7	3 46	5 23	11 30	♈
28	M.	4 54	7 1	14 9	2 36	14 9	4 26	6 24	11 46	♉
29	Tu.	4 53	7 2	14 28	2 45	14 11	4 59	7 34	A. 16	♉
30	W.	4 51	7 3	14 46	•2 53	14 12	5 53	8 31	1 3	♊

☞ The column of the moon's southing gives the time of high water at Parrsboro', Cornwallis, Horton, Hantsport, Windsor, Newport, Truro, &c.

EVERY farmer has now decided on which field to sow this or that particular crop. He now only awaits fine weather and a dry soil to commence operations. In the mean time there is work enough to do. Ploughs, harrows, rollers, carts, harness, &c., should be examined, and if repairs are needed, they should be made before the busy season commences. Seed wheat, potatoes, oats, timothy, clover, peas, &c., should now be procured. The shortness of our sowing season makes it pre-eminently desirable that the farmer, above all others, should take time by the forelock. Too many neglect all preparation for their spring work, and when the fine weather comes, having everything to do in a few weeks, they are in too great a hurry to do anything well. They must flop over a furrow 16 inches wide, scratch it a little with a harrow, sow the seed, and trust to "good luck" and a virgin soil for a harvest.

Ephemeris of the principal Planets.	1st April.				15th April.			
	Merid.	Right Ascen.	Declination.		Merid.	Right Ascen.	Declination.	
	H. M.	H. M. S.	° ′ ″		H. M.	H. M. S.	° ′ ″	
☿ Mercury	10 29M.	23 6 35	8 1 10	s.	10 50M.	0 22 15	0 17 50	s.
♀ Venus..	9 33M.	22 13 2	6 49 50	s.	9 14M.	22 48 42	5 48 49	s.
♂ Mars ..	7 22M.	20 1 39	21 29 1	s.	7 7M.	20 41 53	19 34 3	s.
♃ Jupiter.	10 45A.	11 26 13	5 18 45	N.	9 45A.	11 21 1	5 50 14	N.
♄ Saturn .	10 37A.	11 18 7	7 2 17	N.	9 39A.	11 14 55	7 21 20	N.
♅ Uranus.	4 6A.	4 46 26	22 24 33	N.	8 18A.	4 48 48	22 28 5	N.

Days of the Month.	SUNDAYS, WEATHER, ANNIVERSARIES, ETC.	High Water, mean time, at Halifax, N.S.	Pictou and Cape Tormentine.	Annapolis, St. John, N. B. and Portland.	St. Johns, Newfoundland.
1	All Fools Day.	8 43	11 13	morn.	7 33
2	☿ at greatest brilliancy.	9 17	11 47	0 27	8 17
3	☾ apogee. Shakspeare died, 1606.	9 53	morn.	1 1	8 53
4	♂ ♂ ☾.	10 32	0 23	1 37	9 32
5	*Very pleasant.*	11 17	1 2	2 16	10 17
E.	5th Sunday in Lent.	morn.	1 47	3 1	11 10
7	Prince Leopold, *b.* 1853.	0 10	2 40	3 54	morn.
8	Low tides.	1 16	3 46	5 0	0 16
9	*Occasional*	2 28	4 58	6 21	1 28
10	*warm*	3 43	6 13	7 27	2 43
11	*showers.*	4 50	7 20	8 34	3 50
12	♂ ♂ ☾.	5 39	8 19	9 33	4 39
E.	6th Sunday in Lent. Palm Sunday.	6 11	8 41	9 55	5 11
14	Princess Beatrice, *b.* 1857.	7 4	9 34	10 48	6 4
15	☾ perigee. Sessions: Annapolis, Tus-	7 48	10 18	11 32	6 48
16	High tides. [ket.	8 34	11 4	A. 18	7 34
17	*Bright*	9 14	11 44	0 58	8 14
18	Good Friday.	10 2	A. 32	1 46	9 2
19	*and clear.*	10 53	1 23	2 37	9 53
E.	EASTER SUNDAY. NAPOLEON III, *b.*	A. 3	2 33	3 47	11 3
21	Easter Monday. [1808.	1 1	3 31	4 45	A. 1
22	Sup. Court, Halifax—Trials; Lunen-	2 14	4 44	5 58	1 14
23	ST. GEORGE. [burg.	3 32	6 2	7 16	2 32
24	Low tides. *Some*	4 38	7 8	8 22	3 38
25	Princess Alice, *b.* 1843. St. Mark.	5 21	7 51	9 5	4 21
26	*Little rain.*	6 3	8 33	9 47	5 9
E.	1st Sunday after Easter—Low Sun.	6 39	9 9	10 23	5 39
28	Sessions, Barrington. High tides.	7 12	9 42	10 56	6 12
29	Sessions: Kentville, Clare.	7 48	10 18	11 32	6 48
30	☾ apogee. [Sup. Court, Liverpool.	8 24	10 54	morn.	7 24

☽ First Quarter, 6th d., 1h. 9m. evening, bearing East.
○ Full Moon, 13th d., 6h. 46m. evening, bearing East.
☾ Last Quarter, 20th d., 11h. 24m. morning, bearing West.
● New Moon, 28th d., 11h. 11m. morning, bearing South.

D. M.	Days Week.	☉'s upper limb. Rises.	Sets.	☉'s declin. North.	☉ fast of clock.	Length of days.	Moon. Rises.	Sets.	☾ South.	☾'s place
1	Th.	4 50	7 5	15 5	3 1	14 15	6 14	9 40	1 52	♊
2	F.	4 48	7 6	15 23	3 8	14 18	6 59	10 31	2 41	♊
3	Sa.	4 47	7 7	15 40	3 15	14 20	7 59	11 10	3 30	♋
4	Su.	4 46	7 9	15 58	3 21	14 23	8 57	11 51	4 19	♋
5	M.	4 45	7 10	16 15	3 27	14 26	9 56	morn.	5 6	♌
6	Tu.	4 43	7 11	16 32	3 32	14 28	10 59	0 26	5 53	♌
7	W.	4 41	7 12	16 49	3 37	14 31	11 59	0 57	6 39	♌
8	Th.	4 40	7 13	17 5	3 41	14 32	A. 59	1 23	7 26	♍
9	F.	4 39	7 14	17 21	3 44	14 35	2 21	1 50	8 13	♍
10	Sa.	4 38	7 15	17 37	3 47	14 37	3 41	2 15	9 3	♎
11	Su.	4 36	7 16	17 53	3 49	14 41	4 46	2 45	9 56	♎
12	M.	4 35	7 17	18 8	3 51	14 43	6 8	3 16	10 54	♏
13	Tu.	4 34	7 18	18 23	3 52	14 45	7 25	3 50	11 55	♏
14	W.	4 33	7 19	18 38	3 53	14 47	8 45	4 35	M. 59	♐
15	Th.	4 32	7 20	18 52	3 53	14 49	9 56	5 23	2 4	♐
16	F.	4 31	7 21	19 6	3 52	14 51	10 56	6 22	3 7	♑
17	Sa.	4 30	7 22	19 20	3 51	14 54	11 41	7 26	4 5	♑
18	Su.	4 28	7 23	19 33	3 50	14 57	morn.	8 39	4 58	♒
19	M.	4 27	7 24	19 46	3 47	14 59	0 18	9 48	5 48	♒
20	Tu.	4 26	7 25	19 59	3 45	15 1	0 52	10 54	6 34	♓
21	W.	4 25	7 26	20 11	3 41	15 2	1 25	A. 3	7 18	♓
22	Th.	4 24	7 27	20 23	3 37	15 4	1 38	1 8	8 1	♓
23	F.	4 23	7 28	20 35	3 33	15 6	2 0	2 13	8 44	♈
24	Sa.	4 22	7 29	20 46	3 28	15 8	2 30	3 14	9 28	♈
25	Su.	4 21	7 30	20 57	3 22	15 10	2 50	4 18	10 13	♉
26	M.	4 20	7 31	21 8	3 16	15 12	3 19	5 17	11 0	♉
27	Tu.	4 19	7 32	21 18	3 10	15 14	3 46	6 24	11 48	♉
28	W.	4 18	7 33	21 28	3 2	15 15	4 26	7 20	A. 6	♊
29	Th.	4 17	7 34	21 37	2 55	15 16	4 59	8 26	0 37	♊
30	F.	4 16	7 35	21 46	2 47	15 18	5 53	9 11	1 27	♋
31	Sa.	4 15	7 36	21 55	2 39	15 19	6 54	9 48	2 16	♋

☞ The column of the moon's southing gives the time of high water at Parrsboro', Cornwallis, Horton, Hantsport, Windsor, Newport, Truro, &c.

WHY is it farmers pay so little attention to the cultivation of the onion? That onions are a healthy, palatable food, when properly cooked, there can be no doubt, and yet how few farmers raise 20 bushels a year? How seldom are they seen on a farmer's table?—twice the amount of nutriment can be raised, in this climate, from an acre of onions as from an acre of potatoes. Onions are better adapted to our dry, hot summers, than turnips, potatoes, &c., and it is surprising they receive so little attention. But it may be said they require much more labour in preparing the ground, sowing and weeding. It is true they require a little more labour, but if the ground is thoroughly prepared, and manure free from seeds is used, and the onions are sown in rows 15 inches apart, and the hoe is run through them as soon as the plant can be distinguished from the weeds, the trouble and expense attending the crop need be but little more than that of any other hoed crop.

Ephemeris of the principal Planets.	1st May. Merid.	Right Ascen.	Declination.	15th May. Merid.	Right Ascen.	Declination.
	H. M	H. M. S.	° ′ ″	H. M.	H. M. S.	° ′ ″
☿ Mercury	11 43M.	2 19 43	13 11 19N.	0 39M.	4 10 46	22 32 58N.
♀ Venus . .	9 4M.	23 41 46	2 21 20S.	9 1M.	0 33 42	2 0 32N.
♂ Mars . . .	6 48M.	21 26 24	16 48 41S.	6 31M.	22 3 49	14 2 7S.
♃ Jupiter .	8 39A.	11 17 14	6 11 10N.	7 43A.	11 16 11	6 14 29N.
♄ Saturn .	8 34A.	11 12 24	7 34 46N.	7 38A.	11 11 28	7 38 10N.
♅ Uranus .	2 15A.	4 52 20	22 34 58N.	1 22A.	4 55 20	22 39 47N.

Days of Month.	SUNDAYS, WEATHER, ANNIVERSARIES, ETC.	High Water, mean time, at Halifax, N.S.	Pictou and Cape Tormentine.	Annapolis, St. John, N. B. and Portland.	St. Johns, Newfoundland.
1	Pr. Arthur, *b.* 1850. St. Philip and	9 4	11 34	morn.	8 4
2	High tides. [St. James.	9 35	morn.	0 48	8 39
3	*A fine*	10 12	0 5	1 19	9 12
E.	2nd Sunday after Easter.	10 54	0 42	1 56	9 54
5	*spell of*	11 36	1 24	2 38	10 36
6	Sup. Court, Barrington Sessions,	morn.	2 6	3 20	11 28
7	[Guysborough.	0 28	2 58	4 12	morn.
8	Middling tides. *beautiful*	1 35	4 5	5 19	0 35
9	Sup. Court, Lunenburg.	2 50	5 20	6 34	1 50
10	*weather.*	3 58	6 28	7 42	2 58
E.	3rd Sunday after Easter. ☿ in perih.	5 5	7 35	8 49	4 5
12		5 58	8 28	9 42	4 53
13	Sup. Court, Tusket. Very high tides.	6 44	9 14	10 28	5 44
14	☾ perigee. ♃ stationary.	7 33	10 4	11 18	6 34
15	*Look out*	8 19	10 49	A. 3	7 19
16	*for some*	9 6	11 36	0 50	8 6
17	*rain.*	9 52	A. 22	1 36	8 52
E.	4th Sunday after Easter.	10 40	1 10	2 24	9 40
19	*Rather cooler.*	11 29	1 59	3 13	10 29
20	♂ ♃ ☾.	A. 24	2 54	4 8	11 24
21	Low tides.	1 31	4 1	5 15	A. 31
22	*High winds*	2 40	5 10	6 24	1 40
23	*may be*	3 52	6 22	7 36	2 52
24	Queen Victoria, *b.* 1819.	4 47	7 17	8 31	3 47
E.	Rogation Sunday. Prs. Helena, *b.*'46.	5 30	8 0	9 14	4 30
26	*expected,*	6 17	8 43	9 57	5 13
27	Rogation Days.	6 51	9 21	10 35	5 51
28	☾ apogee High tides.	7 27	9 57	11 11	6 27
29	Ascension Day—Holy Thursday.	8 5	10 35	11 49	7 5
30	*with heavy*	8 39	11 9	morn.	7 39
31	♀ in aphelion. *rains.*	9 14	11 44	0 23	8 14

☽ First Quarter, 5th d., 10h. 28m. morning, below the horizon.
○ Full Moon, 12th d., 2h. 3m. morning, bearing S. West
☾ Last Quarter, 18th d., 10h. 58m. evening, below the horizon.
● New Moon. 27th d., 2h. 39m. morning, below the horizon.

D. M.	Days Week.	☉'s upper limb. Rises.	☉'s upper limb. Sets.	☉'s declin. North.	☉ fast of clock.	Length of days.	Moon. Rises.	Moon. Sets.	☾ South.	☾'s place
1	Su.	4 17	7 36	22 3	2 30	15 21	7 47	10 29	3 3	♋
2	M.	4 16	7 38	22 11	2 21	15 22	8 58	10 56	3 50	♌
3	Tu.	4 16	7 39	22 19	2 11	15 23	9 37	11 33	4 35	♌
4	W.	4 16	7 40	22 26	2 1	15 24	10 59	11 51	5 21	♍
5	Th.	4 15	7 41	22 33	1 51	15 25	A. 10	morn.	6 6	♍
6	F.	4 15	7 42	22 39	1 40	15 26	1 12	0 11	6 53	♎
7	Sa.	4 15	7 43	22 45	1 30	15 27	2 25	0 45	7 43	♎
8	Su.	4 15	7 44	22 51	1 18	15 28	3 43	1 11	8 37	♏
9	M.	4 14	7 44	22 56	1 7	15 29	4 59	1 41	9 35	♏
10	Tu.	4 14	7 45	23 1	0 55	15 30	6 15	2 19	10 37	♐
11	W.	4 14	7 46	23 5	0 44	15 31	7 36	3 9	11 42	♐
12	Th.	4 14	7 46	23 9	0 32	15 31	8 43	3 58	M. 47	♑
13	F.	4 14	7 46	23 13	0 19	15 32	9 27	5 1	1 49	♑
14	Sa.	4 14	7 47	23 16	F. 7	15 32	10 12	6 21	2 46	♒
15	Su.	4 14	7 47	23 19	S. 5	15 33	10 45	7 30	3 39	♒
16	M.	4 14	7 47	23 21	0 17	15 33	11 10	8 43	4 28	♒
17	Tu.	4 14	7 48	23 23	0 30	15 34	11 38	9 56	5 14	♓
18	W.	4 14	7 48	23 25	0 43	15 34	11 59	10 58	5 59	♓
19	Th.	4 14	7 49	23 26	0 56	15 34	morn.	A. 1	6 42	♈
20	F.	4 15	7 49	23 27	1 9	15 34	0 30	1 4	7 26	♈
21	Sa.	4 15	7 49	23 27	1 22	15 34	0 46	2 16	8 11	♉
22	Su.	4 15	7 49	23 27	1 35	15 34	1 19	3 13	8 57	♉
23	M.	4 15	7 49	23 26	1 48	15 34	1 47	4 17	9 45	♉
24	Tu.	4 15	7 49	23 25	2 1	15 34	2 23	5 17	10 34	♊
25	W.	4 16	7 49	23 24	2 14	15 34	3 0	6 18	11 23	♊
26	Th.	4 16	7 48	23 22	2 27	15 33	3 45	7 11	11 36	♋
27	F.	4 16	7 48	23 20	2 39	15 33	4 25	7 41	A. 13	♋
28	Sa.	4 16	7 48	23 17	2 52	15 33	5 47	8 35	1 1	♋
29	SU.	4 17	7 48	23 14	3 4	15 32	6 46	9 0	1 48	♌
30	M.	4 17	7 48	23 11	3 16	15 32	7 54	9 24	2 34	♌

☞ The column of the moon's southing gives the time of high water at Parrsboro', Cornwallis, Horton, Hantsport, Windsor, Newport, Truro, &c.

In raising young apple trees, the stocks should be seedlings, and not suckers, as the latter furnish less perfect roots. Transplanting apple trees is generally performed with far too little care; though their hardiness will enable them to endure bad management, the thriftiness from good treatment far more than compensates all additional labour. For several years after young trees are transplanted, the ground should be constantly cultivated. This is easily performed so long as the trees remain small. When they become large, an occasional cultivation, with intervening crops of grass, may be sufficient for extensive orchards. It is a common practice to neglect not only cultivation but *pruning*. Irregular and stunted trees, and small and inferior fruit are the consequence. These may be prevented by moderate, frequent and judicious pruning, if the trees are not already too old. Pruning should never be done in Spring when the sap is flowing, but may be performed either in Winter or in Summer.

Ephemeris of the Principal Planets.	1st June. Merid.	1st June. Right Ascen.	1st June. Declination.	15th June. Merid.	15th June. Right Ascen.	15th June. Declination.
	H. M.	H. M. S.	° ′ ″	H. M.	H. M. S.	° ′ ″
☿ Mercury	1 37M.	6 16 32	25 24 6N.	1 33M.	7 7 32	22 12 54N.
♀ Venus ..	9 2A.	1 41 20	8 6 52N.	9 7A.	2 40 39	13 7 19N.
♂ Mars ...	6 7M.	22 47 8	10 23 57S.	5 45M.	23 20 46	7 21 28S.
♃ Jupiter .	6 38A.	11 17 51	5 59 51N.	5 50A.	11 21 9	5 35 50N.
♄ Saturn ..	6 32A.	11 11 59	7 31 31N.	5 38A.	11 13 46	7 17 33N.
♅ Uranus .	0 19A.	5 0 3	22 46 12N.	11 29M.	5 3 22	22 51 44N.

Days of the Month.	SUNDAYS, WEATHER, ANNIVERSARIES, &c.	High Water, mean time, at Halifax, N. S.	Pictou and Cape Tormentine.	Annapolis, St. John, N. B. and Portland.	St. Johns, Newfoundland.
E.	Sunday after Ascension.	9 50	morn.	0 58	8 50
2	Sessions, Shelburne. *Moderately*	10 26	0 20	1 34	9 26
3	Sessions, Halifax; Sup. Court, Truro;	11 6	0 56	2 10	10 6
4	*warm* [Windsor; Sydney.	11 54	1 36	2 50	10 54
5	♂ ♄ ☾. *and pleasant*	morn.	2 24	3 38	11 51
6	☿ greatest elongation.	0 51	3 5	4 19	morn.
7	*with some rain.*	1 51	4 27	5 41	0 57
E.	Whit Sunday—Pentecost. Anniver-	3 21	5 51	7 5	2 21
9	[sary Settlement of Halifax, 1749.	4 33	7 3	8 12	3 33
10	Sup. Court, Pictou ; Kentville ; Bad-	5 38	8 8	9 22	4 38
11	St. Barnabas. Ember Day. [deck.	6 32	9 2	10 16	5 32
12	High tides. [☾ eclipsed, visible.	7 23	9 53	11 7	6 26
13	} Ember Days. *Fine*	8 11	10 41	11 55	7 11
14	} ☾ perigee. *growing*	8 55	11 25	A. 39	7 55
E.	Trinity Sunday. Magna Charter	9 36	A. 6	1 20	8 36
16	[signed, 1215.	10 19	0 46	2 0	9 19
17	Sup. Ct., Amherst; Digby; Port Hood	11 0	1 30	2 42	10 0
18	Battle Waterloo, 1815. ♂ ♂ ☾.	11 45	2 15	3 29	10 45
19	Corpus Christi. Low tides. *season.*	A. 39	3 9	4 23	11 39
20	Accession Queen Victoria, 1837.	1 43	4 13	5 27	A. 43
21	☉ enters ♋. Summer begins.	2 45	5 15	6 29	1 45
E.	1st Sunday after Trinity.	3 59	6 29	7 43	2 59
23	*Rain, with*	4 59	7 29	8 43	3 59
24	St. John, Baptist—Midsummer Day.	5 48	8 18	9 32	4 48
25	[☾ apogee. Sup. Court, Annap-	6 30	9 0	10 14	5 30
26	*thunder* [olis ; Arichat.	7 9	9 39	10 53	6 9
27	☉ eclipsed, invisible. High tides.	7 46	10 16	11 30	6 46
28	Queen Victoria crowned, 1838.	8 20	10 50	morn.	7 20
E.	2nd Sunday after Trinity. St. Peter	8 54	11 24	0 4	7 54
30	*and lightning.* [and St. Paul.	9 28	11 58	0 38	8 28

☽ First Quarter, 4th d., 6h. 36m. evening, bearing South.
○ Full Moon, 11th d., 7h. 24m. morning, bearing West.
☾ Last Quarter, 18th d., 0h, 59m. evening, below the horizon.
● New Moon, 26th d., 4h. 50m. evening, bearing West.

D. M.	Days Week.	☉'s upper limb. Rises.	☉'s upper limb. Sets.	☉'s declin. North.	☉ slow of clock.	Length of days.	Moon. Rises.	Moon. Sets.	☾ South.	☾'s place
1	Tu.	4 18	7 49	23 7	3 28	15 31	8 43	9 56	3 19	♌
2	W.	4 19	7 48	23 3	3 39	15 29	9 52	10 26	4 4	♍
3	Th.	4 20	7 48	22 58	3 51	15 28	10 52	10 58	4 50	♍
4	F.	4 21	7 48	22 53	4 2	15 27	A. 12	11 13	5 37	♎
5	Sa.	4 22	7 47	22 48	4 12	15 26	1 25	11 45	6 27	♎
6	SU.	4 23	7 47	22 42	4 22	15 25	2 35	morn.	7 21	♏
7	M.	4 24	7 46	22 36	4 32	15 24	4 1	0 27	8 20	♏
8	Tu.	4 24	7 46	22 29	4 42	15 23	5 4	1 6	9 22	♐
9	W.	4 25	7 45	22 22	4 51	15 22	6 24	1 50	10 26	♐
10	Th.	4 26	7 44	22 15	5 0	15 21	7 11	2 38	11 29	♑
11	F.	4 26	7 44	22 7	5 8	15 20	8 1	3 57	M. 29	♑
12	Sa.	4 27	7 43	21 59	5 16	15 19	8 39	5 7	1 25	♒
13	SU.	4 27	7 43	21 51	5 23	15 18	9 11	6 28	2 17	♒
14	M.	4 28	7 42	21 42	5 30	15 17	9 36	7 40	3 6	♓
15	Tu.	4 29	7 42	21 32	5 36	15 15	10 4	8 51	3 52	♓
16	W.	4 30	7 41	21 23	5 42	15 14	10 31	9 50	4 37	♈
17	Th.	4 31	7 41	21 13	5 48	15 11	10 52	10 23	5 22	♈
18	F.	4 32	7 40	21 2	5 53	15 10	11 22	A. 12	6 7	♈
19	Sa.	4 33	7 39	20 52	5 57	15 8	11 59	1 13	6 53	♉
20	SU.	4 34	7 38	20 41	6 1	15 6	morn.	2 15	7 40	♉
21	M.	4 34	7 37	20 29	6 4	15 4	0 22	3 18	8 29	♊
22	Tu.	4 35	7 36	20 18	6 7	15 2	0 55	4 23	9 18	♊
23	W.	4 36	7 35	20 5	6 9	14 59	1 40	5 16	10 8	♊
24	Th.	4 37	7 34	19 53	6 11	14 57	2 28	6 8	10 57	♋
25	F.	4 38	7 33	19 40	6 12	14 55	3 16	6 58	11 45	♋
26	Sa.	4 39	7 32	19 27	6 13	14 53	4 15	7 25	A. 16	♌
27	SU.	4 40	7 31	19 14	6 13	14 51	5 42	7 38	0 32	♌
28	M.	4 41	7 30	19 0	6 12	14 48	6 48	7 58	1 18	♍
29	Tu.	4 42	7 29	18 46	6 11	14 36	8 3	8 13	2 3	♍
30	W.	4 43	7 28	18 32	6 9	14 44	8 59	8 49	2 49	♍
31	Th.	4 44	7 27	18 17	6 6	14 42	10 1	9 13	3 35	♎

☞ The column of the moon's southing gives the time of high water at Parrsboro', Cornwallis, Horton, Hantsport, Windsor, Newport, Truro, &c.

PARTICULAR attention should be paid to the milking of cows. Children should never be trusted with this business, and there are many grown people who never milk well, though they have been brought up to the business. If you would obtain all the milk from the cow, you must treat her with the utmost gentleness; she must not stand trembling under your blows or threats. After the bag has been brushed, and the ends of the teats been moistened, the milk must be drawn speedily, or you will not get the whole. You must not sit and talk—you must not delay one moment, if you would have all the milk she is ready to give. A careful and expeditious milker will obtain more milk from a cow, especially if it be the person who has been in the habit of milking her, than a slow careless milker. If farmers would consider the much greater quantity of milk a cow will yield in a season that is in good condition in the Spring, than one that has "been on the lift," we are confident there would not be so many skeleton cows on our farms as there now are.

Ephemeris of the principal Planets.	1st July. Merid.	1st July. Right Ascen.	1st July. Declination	15th July. Merid.	15th July. Right Ascen.	15th July. Declination
	H. M.	H. M. S.	° ′ ″	H. M.	H. M. S.	° ′ ″
☿ Mercury	0 16A.	6 53 22	18 34 48N.	10 54M.	6 29 57	19 6 34N.
♀ Venus ..	9 16M.	3 53 7	18 8 25N.	9 29M.	5 0 42	21 4 20N.
♂ Mars ...	5 18M.	23 56 29	4 1 58S.	4 50M.	0 24 34	1 25 59S.
♃ Jupiter .	4 50A.	11 27 48	4 49 50N.	4 2A.	11 34 55	4 1 26N.
♄ Saturn .	4 39A.	11 17 10	6 58 11N.	3 48A.	11 21 12	6 25 28N.
♅ Uranus .	10 25M.	5 7 21	22 57 4N.	9 37M.	5 11 31	23 22 9N.

Days of the Month.	SUNDAYS, WEATHER, ANNIVERSARIES, ETC.	High Water, mean time, at Halifax, N. S.	Pictou and Cape Tormentine.	Annapolis, St. John, N. B. and Portland.	St. Johns, Newfoundland.
1	Sessions, Pictou. *Very*	10 4	morn.	1 10	9 4
2	[Sup. Court, Guysborough.	10 39	0 34	1 48	9 39
3	Visit. B. V. Mary.	11 20	1 9	2 23	10 20
4	United States Independence, 1776.	morn.	1 50	3 4	11 12
5	Low tides. *hot*	0 12	2 42	3 56	morn.
E.	3rd Sunday after Trinity.	1 21	3 51	5 5	0 21
7	*and sultry.*	2 33	5 3	6 17	1 33
8	Sup. Court, Antigonish. Sessions,	4 11	6 41	7 55	3 11
9	[Sydney.	5 25	7 55	9 9	4 21
10	☾ perigee. *Some rain*	6 25	8 55	10 9	5 55
11	High tides. *may*	7 14	9 44	10 58	6 14
12	*be expected.*	8 0	10 30	11 44	7 0
E.	4th Sunday after Trinity.	8 38	11 8	A. 22	7 38
14	☿ stationary.	9 15	11 45	0 59	8 15
15	St. Swithin. Sup. Ct., Halifax-Term.	9 52	A. 22	1 36	8 52
16	*Very pleasant*	10 28	0 58	2 12	9 28
17	♂ ♂ ☾. Middling tides.	11 8	1 38	2 52	10 8
18	*and beautifully*	11 55	2 25	3 39	10 55
19	*fine weather.*	A. 50	3 20	4 34	11 50
E.	5th Sunday after Trinity.	1 57	4 27	5 41	A. 57
21		3 10	5 40	6 54	2 10
22	☾ apogee. Union of England and	4 22	6 52	8 6	3 22
23	[Scotland, 1706.	5 20	7 50	9 4	4 20
24	☿ greatest elongation W.	6 8	8 30	9 44	5 8
25	St. James. *Clouds up*	6 49	9 19	10 33	5 49
26	High tides. *and becomes*	7 23	9 54	11 8	6 24
E.	6th Sunday after Trinity.	7 59	10 29	11 43	6 59
28	*dull and overcast,*	8 33	11 3	morn.	7 33
29	Pr. of Wales landed in Halifax, 1860.	9 5	11 35	0 17	8 5
30	*with probably*	9 38	morn.	0 49	8 38
31	*thunder and rain.*	10 15	0 8	1 22	9 15

☽ First Quarter, 3rd d., 0h. 42m. morning, bearing West.
○ Full Moon, 9th d., 4h. 39m. evening, bearing East.
☾ Last Quarter, 17th d., 5h. 58m. morning, below the horizon.
● New Moon, 25th d., 5h. 26m. morning, bearing East.

D. M.	Days Wek.	☉'s upper limb. Rises.	☉'s upper limb. Sets.	☉'s decl'n. North.	☉ slow of clock.	Length of days.	Moon. Rises.	Moon. Sets.	☾ South.	☾'s place
1	F.	4 46	7 27	18 2	6 3	14 41	11 18	9 45	4 24	♎
2	Sa.	4 47	7 25	17 47	6 0	14 38	A. 25	10 27	5 16	♏
3	SU.	4 49	7 23	17 31	5 55	14 35	1 41	10 59	6 11	♏
4	M.	4 50	7 22	17 15	5 50	14 32	2 56	11 44	7 10	♐
5	Tu.	4 51	7 20	16 59	5 45	14 29	4 1	morn.	8 11	♐
6	W.	4 52	7 19	16 43	5 38	14 27	5 7	0 35	9 13	♑
7	Th.	4 53	7 17	16 26	5 32	14 24	5 51	1 39	10 13	♑
8	F.	4 54	7 16	16 9	5 24	14 23	6 37	2 55	11 11	♒
9	Sa.	4 55	7 15	15 52	5 16	14 20	7 10	3 59	M. 4	♒
10	SU.	4 56	7 13	15 55	5 8	14 17	7 37	5 9	0 55	♓
11	M.	4 58	7 11	15 17	4 59	14 13	8 7	6 33	1 43	♓
12	Tu.	4 59	7 10	14 59	4 49	14 11	8 36	7 29	2 29	♓
13	W.	5 0	7 8	14 41	4 39	14 8	8 53	8 32	3 15	♈
14	Th.	5 1	7 7	14 23	4 28	14 6	9 18	9 47	4 0	♈
15	F.	5 2	7 6	14 4	4 16	14 3	9 49	10 52	4 47	♉
16	Sa.	5 3	7 4	13 45	4 5	14 0	10 16	11 55	5 34	♉
17	SU.	5 4	7 2	13 26	3 52	13 57	10 56	A. 59	6 22	♊
18	M.	5 6	7 0	13 7	3 39	13 54	11 37	1 58	7 11	♊
19	Tu.	5 7	6 59	12 47	3 26	13 52	morn.	2 59	8 1	♊
20	W.	5 8	6 57	12 27	3 12	13 49	0 19	3 59	8 50	♋
21	Th.	5 9	6 55	12 8	2 58	13 46	1 16	4 44	9 38	♋
22	F.	5 10	6 54	11 47	2 43	13 43	2 8	5 8	10 26	♌
23	Sa.	5 11	6 52	11 27	2 28	13 40	3 16	5 58	11 13	♌
24	SU.	5 12	6 50	11 7	2 13	13 37	4 19	6 21	11 59	♌
25	M.	5 14	6 48	10 46	1 57	13 34	5 23	6 39	A. 15	♍
26	Tu.	5 15	6 47	10 25	1 40	13 32	6 54	6 46	0 45	♍
27	W.	5 16	6 45	10 4	1 24	13 29	7 59	7 17	1 33	♎
28	Th.	5 18	6 43	9 43	1 6	13 25	9 8	7 46	2 22	♎
29	F.	5 19	6 42	9 22	0 49	13 23	10 19	8 17	3 13	♏
30	Sa.	5 20	6 40	9 0	0 31	13 20	11 35	8 49	4 7	♏
31	SU.	5 22	6 38	8 39	0 13	13 17	A. 46	9 34	5 5	♐

☞ The column of the moon's southing gives the time of high water at Parrsboro', Cornwallis, Horton, Hantsport, Windsor, Newport, Truro, &c.

WITHIN the last few years the cultivation of the carrot has engrossed a greater share of attention than formerly. This plant may be brought to great perfection in any part of Nova Scotia, and with suitable attention will abundantly remunerate the farmer for all his necessary care and labour. If our farmers would devote a spare acre or two to the cultivation of this root, they will find themselves in possession of a large store of feed of valuable and rare qualities for sheep, horses and cattle, which will save largely of hay and other fodder, in time of scarcity of such crops. The soil best adapted to the carrot, is a deep rich loam free from gravel or sand. If it be too adhesive or lumpy, ashes or lime may be mixed with it. If manure be used, it should be entirely decomposed or rotted, and intimately mixed with the earth. The ground should be ploughed or spaded fine and deep, the whole being made mellow. The seed should be planted early in April, in drills not less than 22 inches apart. The yield will be 6 or 700 bushels per acre.

Ephemeris of the Principal Planets.	1st August. Merid.	Right Ascen.	Declination	15th August. Merid.	Right Ascen.	Declination
	H. M.	H. M. S.	° ′ ″	H. M.	H. M. S.	° ′ ″
☿ Mercury	10 56M.	7 33 11	21 28 3N.	11 54M.	9 24 50	16 59 12N.
♀ Venus ..	9 48M.	6 26 48	22 25 26N.	10 5M.	7 38 50	21 19 27N.
♂ Mars ...	4 11M.	0 53 0	1 5 56N.	8 33M.	1 9 39	2 29 27N.
♃ Jupiter .	8 5A.	11 45 12	2 52 23N.	2 19A.	11 54 43	1 48 58N.
♄ Saturn ..	2 47A.	11 27 10	5 45 21N.	1 57A.	11 32 47	5 8 16N.
♅ Uranus .	8 34M.	5 14 10	23 5 24N.	7 41M.	5 16 20	23 7 54N.

Days of the Month.	SUNDAYS, WEATHER, ANNIVERSARIES, ETC.	High Water, mean time, at Halifax, N. S.	Pictou and Cape Tormentine.	Annapolis, St. John, N. B. and Portland.	St. Johns, Newfoundland.
1	Lammas Day. *Very*	10 57	0 45	1 59	9 57
2	Low tides. *pleasant*	11 48	1 27	2 41	10 48
E.	7th Sunday after Trinity.	morn.	2 18	3 32	11 53
4	♂ in perihelion.	0 53	3 24	4 37	morn.
5	*and warm*	2 26	4 56	6 10	1 26
6	Prince Alfred, born, 1844.	3 58	6 29	7 43	2 59
7	☾ perigee. *Showers,*	5 15	7 45	8 59	4 15
8	*accompanied*	6 13	8 43	9 57	5 13
9	Very high tides.	6 59	9 29	10 43	5 59
E.	8th Sunday after Trinity.	7 41	10 11	11 25	6 41
11	*with thunder.*	8 17	10 47	A. 1	7 17
12	Magazine exploded at Halifax, 1857.	8 49	11 19	0 33	7 49
13	*Very warm*	9 25	11 55	1 9	8 25
14	♄ ♂ ☾.	9 49	A. 19	1 33	8 49
15	Ass. B. V. Mary.	10 35	1 5	2 19	9 35
16	Low tides. Battle Tchernaya.	11 17	1 47	3 1	10 19
E.	9th Sunday after Trinity.	A. 9	2 39	3 53	11 9
18	☾ apogee. *and*	1 12	3 42	4 56	A. 12
19	*pleasant.*	2 38	5 8	6 22	1 38
20		3 45	6 15	7 29	2 45
21	High tides.	4 52	7 32	8 46	3 52
22	*Overcast with*	5 41	8 21	9 35	4 41
23	*appearance*	6 23	8 53	10 7	5 23
E.	10th Sunday after Trinity. St. Bar-	6 57	9 27	10 41	5 57
25	*of rain.* [tholomew.	7 38	10 8	11 22	6 38
26	Prince Consort, born, 1819.	8 9	10 39	11 53	7 9
27	♄ ♃ ☾. *Becomes*	8 43	11 13	morn.	7 43
28	St. Augustine.	9 19	11 49	0 27	8 19
29	*somewhat*	9 58	morn.	1 3	8 58
30	Low tides. *cooler.*	10 42	0 28	1 42	9 42
31	11th Sunday after Trinity.	11 36	1 12	2 26	10 36

☽ First Quarter, 1st d., 6h. 3m. morning, bearing East.
○ Full Moon, 8th d., 3h. 43m. morning, bearing South West.
☾ Last Quarter, 16th d., 0h. 8m. morning, bearing West.
● New Moon, 23rd d., 4h. 43m. evening, bearing West.
☽ First Quarter, 30th d., 11h. 56m. morning, bearing West.

D. M.	Days Week.	☉'s upper limb. Rises.	☉'s upper limb. Sets.	☉'s declin. North.	☉ fast of clock.	Length of days.	Moon. Rises.	Moon. Sets.	☾ South.	☾'s place
1	M.	5 22	6 36	8 17	0 5	13 14	1 46	10 32	6 4	♐
2	Tu.	5 24	6 34	7 55	0 24	13 10	2 58	11 20	7 4	♐
3	W.	5 25	6 33	7 33	0 43	13 8	3 37	morn.	8 3	♑
4	Th.	5 27	6 31	7 11	1 2	13 5	4 28	0 34	9 0	♑
5	F.	5 28	6 29	6 49	1 22	13 2	5 12	1 42	9 54	♒
6	Sa.	5 29	6 27	6 27	1 42	12 59	5 35	3 6	10 45	♒
7	SU.	5 31	6 25	6 4	2 2	12 56	5 59	4 5	11 33	♓
8	M.	5 32	6 23	5 42	2 23	12 52	6 32	5 17	M. 20	♓
9	Tu.	5 33	6 22	5 19	2 43	12 50	6 53	6 18	1 7	♈
10	W.	5 34	6 20	4 56	3 4	12 49	7 23	7 31	1 53	♈
11	Th.	5 35	6 18	4 34	3 25	12 44	7 45	8 33	2 39	♉
12	F.	5 36	6 16	4 11	3 46	12 41	8 16	9 43	3 26	♉
13	Sa.	5 37	6 14	3 48	4 7	12 38	8 57	10 26	4 15	♉
14	SU.	5 38	6 12	3 25	4 28	12 34	9 40	11 43	5 4	♊
15	M.	5 39	6 10	3 2	4 49	12 31	10 17	A. 38	5 53	♊
16	Tu.	5 40	6 8	2 38	5 10	12 28	11 12	1 43	6 42	♋
17	W	5 41	6 7	2 15	5 31	12 26	morn.	2 22	7 30	♋
18	Th.	5 42	6 5	1 52	5 52	12 22	0 1	2 57	8 18	♋
19	F.	5 43	6 3	1 29	6 13	12 19	0 59	3 36	9 5	♌
20	Sa.	5 44	6 1	1 5	6 34	12 16	2 1	4 17	9 51	♌
21	SU.	5 45	5 59	0 42	6 55	12 13	3 7	4 45	10 38	♍
22	M.	5 47	5 57	N.19	7 16	12 10	4 11	5 10	11 25	♍
23	Tu.	5 48	5 55	S. 4	7 37	12 7	5 23	5 37	11 51	♎
24	W.	5 49	5 53	0 27	7 57	12 3	6 55	5 45	A. 15	♎
25	Th.	5 51	5 51	0 51	8 18	12 0	8 12	6 10	1 6	♏
26	F.	5 53	5 49	1 14	8 38	11 57	9 23	6 49	2 1	♏
27	Sa.	5 54	5 48	1 37	8 58	11 55	10 35	7 33	2 59	♏
28	SU.	5 55	5 46	2 1	9 18	11 52	11 49	8 29	3 59	♐
29	M.	5 56	5 44	2 24	9 38	11 49	A. 43	9 25	4 59	♐
30	Tu.	5 57	5 42	2 48	9 57	11 45	1 28	10 30	5 58	♑

☞ The column of the moon's southing gives the time of high water at Parrsboro', Cornwallis, Horton, Hantsport, Windsor, Newport, Truro, &c.

HORSES that are kept up, or in the stable, all the year through, and especially when they have no change or variety of food, but only hay and oats everlastingly, are very apt to get indigestion, or derangement of the stomach or bowels, in the form of want of appetite. feverishness, quick breathing, colic, gnawings of old wood, &c. When a horse kept in the stable all the time falls off in flesh, or in appetite, or has any of the above symptoms, the most natural and simple mode of management is to change his food, as by giving him roots, or corn stalks. or green fodder, or turning him through the day to grass. When the bad symptoms do not yield to the employment of some such change of diet, perhaps the next best thing to do, would be to make use of the following powders, which have been prescribed by Dr. Dadd for a case of this kind:—Powdered gentian 1 oz., do. ginger ½ oz., do. charcoal 1 oz., mix thoroughly and divide into 8 equal parts. Give one with the food night and morning.

Ephemeris of the principal Planets.	1st September									15th September.								
	Merid.			Right Ascen.			Declination			Merid.			Right Ascen.			Declination.		
	H.	M.		H.	M.	S.	°	′	″	H.	M.		H.	M.	S	°	′	″
☿ Mercury	0	45	A.	11	26	43	4	39	39	N.	1	9	A.	12	46	1	5	42	7	N.
♀ Venus ..	10	23	M.	9	4	34	17	21	16	N.	10	36	M.	10	12	28	12	16	42	N.
♂ Mars ...	2	34	M.	1	18	11	3	8	29	N.	1	34	M.	1	13	37	2	48	23	N.
♃ Jupiter .	1	25	A.	12	7	12	0	26	20	N.	0	41	A.	12	18	1	0	44	30	S.
♄ Saturn..	0	58	A.	11	40	10	4	20	1	N.	0	9	A.	11	46	31	2	39	1	N.
♅ Uranus .	6	34	M.	5	18	21	23	10	9	N.	5	42	M.	5	19	15	23	11	12	N.

Days of the Month	SUNDAYS, WEATHER, ANNIVERSARIES, ETC.	High Water, mean time, at Halifax, N S.	Pictou and Cape Tormentine	Annapolis, St. John, N B and Portland.	St Johns, Newfoundland
1	*Becomes cooler.*	morn.	2 6	3 20	morn.
2	☾ perigee. Sessions, Halifax; Yar-	0 46	3 15	4 30	11 46
3	♂ stat. Very high tides. [mouth.	2 11	4 41	5 55	1 11
4	*Appearance*	3 48	6 18	7 32	2 48
5	*of rain.*	5 2	7 35	8 49	4 2
6		5 57	8 27	9 41	4 57
E.	12th Sunday after Trinity.	6 39	9 9	10 13	5 39
8	Nat. B. V. Mary. Fall of Sevastopol,	7 22	9 52	11 6	6 22
9	[1855.	7 51	10 21	11 35	6 51
10	♁ ♂ ☾.	8 24	10 54	A. 8	7 24
11	*Very pleasant*	8 58	11 28	0 42	7 58
12	*for some*	9 30	A. 1	1 15	8 30
13	*time.*	10 8	0 38	1 52	9 8
E.	13th Sunday after Trinity.	10 39	1 9	2 23	9 39
15	☾ apogee. *Changeable,*	11 35	2 5	3 19	10 35
16	Low tides. *with*	A. 29	2 59	4 13	11 29
17	Ember Day. *rain.*	1 44	4 14	5 28	A. 44
18	☿ in aphelion.	2 57	5 27	6 41	1 57
19	☽ Ember Days. Sessions, Baddeck.	4 9	6 39	7 53	3 9
20	☽ Battle of Alma, 1854. *Look*	5 7	7 27	8 51	4 7
E.	14th Sun. after Trinity. St. Matthew.	5 54	8 24	9 38	4 54
22	*out for high*	6 34	9 4	10 18	5 34
23	Sup. Court, Yarmouth. High tides.	7 10	9 40	10 54	6 11
24	[☉ enters ♎. Autumn commences	7 47	10 17	11 21	6 47
25	♁ ☿ ☾. *winds, and a*	8 24	10 54	morn.	7 24
26	*heavy rain*	9 3	11 33	0 8	8 3
27	☾ perigee. *storm.*	9 46	morn.	0 47	8 46
E.	15th Sunday after Trinity.	10 35	0 16	1 30	9 35
29	St. Michael—Michaelmas Day.	11 30	1 5	2 19	10 30
30	St. Jerome. Sup. Court, Clare; Shelb.	morn.	2 0	3 14	11 37

○ Full Moon, 7th d., 4h. 32m. evening, bearing East.
☾ Last Quarter, 15th d., 7h. 28m. evening, below the horizon.
● New Moon, 23rd d., 8h. 22m. morning, bearing East.
☽ First Quarter, 29th d., 7h. 30m. evening, below the horizon.

D. M.	Days Week.	☉'s upper limb. Rises.	☉'s upper limb. Sets.	☉'s declin. South.	☉ fast of clock.	Length of days.	Moon. Rises.	Moon. Sets.	☾ South.	☾'s place
1	W.	5 58	5 40	3 11	10 17	11 42	2 20	11 35	6 55	♑
2	Th.	5 59	5 38	3 34	10 36	11 39	3 5	morn.	7 49	♒
3	F.	6 0	5 37	3 58	10 54	11 37	3 32	0 43	8 40	♒
4	Sa.	6 2	5 35	4 21	11 13	11 33	4 4	1 58	9 28	♓
5	SU.	6 3	5 33	4 44	11 31	11 30	4 27	3 2	10 14	♓
6	M.	6 4	5 31	5 7	11 48	11 27	5 0	4 5	11 0	♈
7	Tu.	6 6	5 29	5 30	12 6	11 23	5 20	5 16	11 46	♈
8	W.	6 7	5 27	5 53	12 22	11 20	5 50	6 22	M. 32	♈
9	Th.	6 8	5 26	6 16	12 39	11 18	6 21	7 24	1 19	♉
10	F.	6 9	5 24	6 39	12 55	11 15	6 40	8 27	2 7	♉
11	Sa.	6 10	5 22	7 1	13 10	11 12	7 30	9 35	2 56	♊
12	SU.	6 12	5 20	7 24	13 25	11 8	8 16	10 32	3 45	♊
13	M.	6 13	5 19	7 46	13 40	11 6	9 2	11 25	4 34	♊
14	Tu.	6 14	5 18	8 9	13 54	11 4	9 59	A. 16	5 22	♋
15	W.	6 15	5 16	8 31	14 7	11 1	10 49	0 54	6 9	♋
16	Th.	6 17	5 14	8 53	14 20	10 59	11 52	1 39	6 56	♌
17	F.	6 18	5 12	9 15	14 32	10 54	morn.	2 10	7 41	♌
18	Sa.	6 19	5 10	9 37	14 44	10 51	0 55	2 37	8 27	♌
19	SU.	6 21	5 8	9 59	14 55	10 47	1 57	3 7	9 14	♍
20	M.	6 22	5 7	10 21	15 5	10 45	3 8	3 30	10 2	♍
21	Tu.	6 23	5 5	10 42	15 15	10 42	4 14	4 0	10 53	♎
22	W.	6 25	5 3	11 4	15 24	10 38	5 19	4 37	11 48	♎
23	Th.	6 26	5 1	11 25	15 32	10 35	6 42	5 4	A. 4	♏
24	F.	6 27	5 0	11 46	15 40	10 33	8 16	5 26	0 46	♏
25	Sa.	6 29	4 59	12 7	15 47	10 30	9 32	6 12	1 47	♐
26	SU.	6 30	4 57	12 27	15 53	10 27	10 42	7 8	2 50	♐
27	M	6 32	4 56	12 48	15 59	10 25	11 37	8 15	3 51	♑
28	Tu.	6 33	4 54	13 8	16 4	10 23	A. 24	9 26	4 50	♑
29	W.	6 34	4 53	13 28	16 8	10 19	0 51	10 40	5 45	♒
30	Th.	6 37	4 51	13 48	16 11	10 15	1 35	11 49	6 37	♒
31	F.	6 38	4 50	14 7	16 13	10 13	2 0	morn.	7 26	♓

☞ The column of the moon's southing gives the time of high water at Parrsboro', Cornwallis, Horton, Hantsport, Windsor, Newport, Truro, &c.

AUTUMN TRANSPLANTING.—Apple trees are very hardy, and generally succeed best if set out in Autumn, as the soil becomes well settled about them. and they have nothing to do early in the Spring but to commence growing. In this way they get an earlier start. If the roots of a Fall transplanted apple tree are examined in Spring about the usual time for digging trees, a new set of rootlets will be found pushing out from the old ones, at least a week or two in advance of any that may be emitted by Spring set trees. If, however, they are dug in the fall and well laid in, the same rootlets will be formed early in spring, and such trees, if set out carefully so as not to injure these, will possess a decided advantage over such as are dug in spring. Cherry and pear trees are nearly as hardy as the apple, and may be advantageously removed in autumn, if the precautions pointed out are observed. It is absolutely necessary in all cases, and with all sorts of trees, to secure them from being blown about by the wind.

Ephemeris of the Principal Planets.	1st October. Merid.	Right Ascen.	Declination	15th October. Merid.	Right Ascen.	Declination
	H. M.	H. M. S.	° ′ ″	H. M.	H. M. S.	° ′ ″
☿ Mercury	1 21A.	14 0 56	15 8 42s.	1 1A.	14 36 37	18 44 9s.
♀ Venus ..	10 47M.	11 27 1	5 6 46N.	10 56M.	12 26 33	1 15 15s.
♂ Mars ...	0 14M.	0 57 23	1 47 38N.	11 3A.	0 40 44	1 1 46N.
♃ Jupiter .	11 47M.	12 30 41	2 6 34s.	11 3M.	12 41 49	3 17 36s.
♄ Saturn ..	11 10M.	11 53 50	2 52 23N.	10 21M.	12 0 5	2 13 10N.
♅ Uranus .	4 40M.	5 19 23	23 11 33N.	3 44M.	5 18 43	23 11 4N.

Days of the Month.	SUNDAYS, WEATHER, ANNIVERSARIES, ETC.	High Water, mean time, at Halifax, N. S.	Pictou and Cape Tormentine.	Annapolis, St. John, N. B. and Portland.	St. Johns, Newfoundland.
1	Low tides.	0 37	3 7	4 21	11 37
2	☿ greatest elongation E.	2 2	4 32	5 46	1 2
3	*Nights become*	3 21	5 51	7 5	2 21
4	*cooler.*	4 39	7 9	8 23	3 39
E.	16th Sunday after Trinity.	5 31	8 1	9 15	4 31
6	High tides.	6 13	8 43	9 57	5 13
7	Sup. Court, Truro; Annap.; Sydney.	6 51	9 21	10 45	5 51
8	[Sessions, Windsor; St. Mary's;	7 25	9 55	11 9	6 25
9	Sup. Court, Liverpool. [Port Hood.	8 1	10 31	11 45	7 1
10	*A cold storm*	8 33	11 3	A. 17	7 33
11	*may be expected.*	9 8	11 38	0 52	8 8
E.	17th Sunday after Trinity.	9 44	A. 14	1 28	8 44
13	☾ apogee.	10 24	0 53	2 7	9 23
14	Sup. Ct., Amherst; Kentv.; Baddeck.	11 5	1 35	2 49	10 5
15	[Sessions, Gore.	11 55	2 25	3 39	10 55
16	Low tides. ☿ stat.	A. 54	3 24	4 38	11 54
17		2 3	4 33	5 47	A. 59
18	St. Luke.	3 20	5 50	7 4	2 20
E.	18th Sunday after Trinity.	4 20	6 48	8 2	3 18
20	*Pleasant.*	5 16	7 46	9 0	4 16
21	Sup. Ct, Pictou; Windsor; P. Hood.	6 4	8 34	9 48	5 4
22	[Sessions, Tusket.	6 46	9 16	10 30	5 46
23	♂ ♀ ☾, *Getting*	7 26	9 57	11 11	6 27
24	Very high tides. *colder,*	8 24	10 54	morn.	7 24
25	St. Crispin. ☾ perigee.	8 54	11 24	0 8	7 54
E.	19th Sunday after Trinity.	9 39	morn.	0 38	8 39
27	*perhaps*	10 27	0 9	1 23	9 27
28	St. Simon and St. Jude. Sup. Court,	11 20	0 57	2 11	10 20
29	[Arichat; Halifax—Trials; Sess.,	morn.	1 50	3 4	11 20
30	*may* [Kentville; Annapolis.	0 20	2 50	4 4	morn.
31	All-hallow's Eve. *have some snow.*	1 34	4 4	5 28	0 34

○ Full Moon, 6th d., 8h. 34m. morning, bearing West.
☾ Last Quarter, 14th d., 1h. 58m. evening, bearing West.
● New Moon, 21st d., 2h. 0m. evening, bearing S. West.
☽ First Quarter, 28th d., 5h. 47m. morning, below the horizon.

Day of Month	Days of Week	☉'s upper limb. Rises.	☉'s upper limb. Sets.	☉'s decl'n. South.	☉ out of clock.	Length of Days.	Moon. Rises.	Moon. Sets.	☾ South.	☾'s place
1	Sa.	6 38	4 48	14 27	16 15	10 10	2 20	1 1	8 12	♓
2	SU.	6 40	4 47	14 46	16 16	10 7	2 55	2 4	8 57	♓
3	M.	6 41	4 46	15 5	16 16	10 5	3 24	3 9	9 42	♈
4	Tu.	6 42	4 45	15 23	16 16	10 3	3 47	4 10	10 27	♈
5	W.	6 45	4 43	15 42	16 14	9 50	4 12	5 17	11 14	♉
6	Th.	6 46	4 42	16 0	16 12	9 57	4 47	6 26	M 1	♉
7	F.	6 47	4 41	16 18	16 9	9 53	5 30	7 25	0 50	♊
8	Sa.	6 48	4 39	16 35	16 5	9 54	6 5	8 20	1 39	♊
9	SU.	6 49	4 38	16 53	16 0	9 49	6 58	9 13	2 28	♊
10	M.	6 51	4 37	17 10	15 55	9 46	7 43	10 6	3 17	♋
11	Tu.	6 52	4 36	17 26	15 48	9 44	8 46	11 1	4 4	♋
12	W.	6 53	4 35	17 43	15 41	9 42	9 43	11 32	4 49	♌
13	Th.	6 55	4 34	17 59	15 33	9 39	10 59	A. 5	5 34	♌
14	F.	6 56	4 33	18 15	15 24	9 37	11 57	0 28	6 19	♌
15	Sa.	6 57	4 32	18 30	15 14	9 35	morn.	1 1	7 4	♍
16	SU.	6 59	4 31	18 45	15 3	9 32	0 50	1 30	7 50	♍
17	M.	7 0	4 30	19 0	14 51	9 30	1 58	1 59	8 38	♎
18	Tu.	7 1	4 29	19 15	14 39	9 28	2 58	2 28	9 30	♎
19	W.	7 3	4 28	19 29	14 25	9 25	4 20	2 50	10 27	♏
20	Th.	7 4	4 28	19 43	14 11	9 24	5 31	3 33	11 27	♏
21	F.	7 5	4 27	19 56	13 58	9 22	6 53	4 11	11 47	♐
22	Sa.	7 7	4 26	20 9	13 40	9 19	8 21	4 51	A. 31	♐
23	SU.	7 8	4 25	20 22	13 24	9 17	9 25	5 51	1 35	♑
24	M.	7 9	4 24	20 34	13 6	9 16	10 23	7 13	2 38	♑
25	Tu.	7 10	4 23	20 46	12 48	9 14	11 3	8 21	3 37	♒
26	W.	7 11	4 23	20 58	12 30	9 13	11 36	9 38	4 32	♒
27	Th.	7 13	4 22	21 9	12 10	9 10	A. 8	10 46	5 22	♓
28	F.	7 14	4 21	21 19	11 50	9 9	0 32	11 58	6 10	♓
29	Sa.	7 15	4 21	21 30	11 29	9 7	1 4	morn.	6 56	♓
30	SU.	7 16	4 20	21 40	11 7	9 6	1 27	0 58	7 41	♈

☞ The column of the moon's southing gives the time of high water at Parrsboro', Cornwallis, Hoston, Hantsport, Windsor, Newport, Truro, &c.

That manuring usually pays when employed with tolerable good judgment, can be abundantly proved and established. Many, however, have great doubts and uncertainties about the matter; and hence never purchase a dollar's worth of any marketable manure, nor save nor manufacture what they might, without *much* trouble, at home. The aggregate product of the country would be much greater, and also the prosperity of the farming community, could these doubts and uncertainties be removed. Farmers can never be too much nor too earnestly urged to increase their manure heap. The one great question with every farmer should be, not the price of guano, nor super-phosphate, nor poudrette, but how can I, on my own farm and with the least expense, make the most manure? If farmers generally exercised the same economy in the care and management of the animal manures about their premises, that they do in many other things pertaining to their pecuniary interests, there would be less complaint about short crops.

Ephemeris of the principal Planets.	1st November. Merid.	Right Ascen.	Declination.	15th November. Merid.	Right Ascen.	Declination.
	H. M.	H. M. S.	° ′ ″	H. M.	H. M. S	° ′ ″
☿ Mercury	10 58M.	13 46 35	10 2 51S.	10 33M.	14 10 27	10 47 14S.
♀ Venus ..	11 8M.	13 50 4	9 59 23S.	11 21M.	14 57 55	15 59 51S.
♂ Mars ...	9 44A.	0 28 32	1 4 20N.	8 50A.	0 29 2	2 5 22N.
♃ Jupiter .	10 10M.	12 55 6	4 40 37S.	9 25M.	13 5 34	5 44 26S.
♄ Saturn..	9 22M.	12 7 12	1 29 25N.	8 32M.	12 12 26	0 58 6N.
♅ Uranus .	2 32M.	5 17 24	23 9 35N.	2 34M.	5 15 0	23 7 37N.

Days of the Month	SUNDAYS, WEATHER, ANNIVERSARIES, ETC.	High Water, mean time, at Halifax, N S.	Pictou and Cape Tormentine	Annapolis, St John, N B and Portland.	St Johns, Newfoundland
1	All Saints. *Very*	2 50	5 20	6 34	1 50
E.	20th Sunday after Trinity. All Souls.	4 0	6 30	7 44	3 0
3	☿ in perihelion.	4 59	7 29	8 43	3 59
4	Sessions, Digby. Sup. Ct., Guysboro'.	5 45	8 15	9 29	4 45
5	Battle of Inkermann, 1854. *cool,*	6 24	8 54	9 8	5 24
6		7 1	9 31	10 45	6 1
7	♂ stationary. *with*	7 39	10 9	11 23	6 39
8	*some rain.*	8 12	10 42	11 56	7 12
E.	21st Sun. after Trinity. Pr. of Wales,	8 48	11 18	A. 32	7 48
10	☾ apogee. [*b.* 1841.	9 24	11 54	1 8	8 24
11	Sup. Court, Antigonish.	10 1	A. 31	1 45	9 1
12	*A little snow*	10 39	1 9	2 23	9 39
13	*may now*	11 25	1 55	3 9	10 25
14	*be*	A. 9	2 39	3 53	11 9
15	*expected.*	1 9	3 29	4 53	A. 9
E.	22d Sunday after Trinity.	2 36	5 6	6 20	1 36
17	♂ ♄ ☾.	3 29	5 59	7 13	2 29
18	*Becomes colder*	4 34	7 4	8 18	3 34
19	*but*	5 33	8 3	9 17	4 33
20	*pleasant.*	6 24	8 54	10 8	5 24
21	Prs. Royal, *b.* 1840; *m.* Pr. Fredk. Wm.	7 10	9 40	10 54	6 10
22	☾ perigee. [of Prussia, Jan. 25, '58.	7 58	10 28	11 42	6 58
E.	23rd Sunday after Trinity.	8 45	11 15	morn.	7 45
24	General Havelock died, 1857.	9 31	morn.	0 29	8 31
25	*Dull and overcast,*	10 17	0 1	1 15	9 17
26	*with probably*	11 3	0 47	2 1	10 3
27	*rain, hail,*	11 55	1 35	2 49	10 55
28	♂ ♂ ☾. *snow*	morn.	2 25	3 39	11 55
29	*and sleet.*	0 55	3 25	4 39	morn.
E.	Advent Sunday. St. Andrew.	2 3	4 33	5 47	1 3

○ Full Moon, 6th d., 3h. 2m. morning, bearing West.
☾ Last Quarter, 14th d., 6h. 19m. morning, bearing South.
● New Moon, 21st d., 0h. 50m. morning, below the horizon.
☽ First Quarter, 27th d., 7h. 30m. evening, bearing South.

D. M.	Days Week.	☉'s upper limb. Rises.	☉'s upper limb. Sets.	☉'s decl'n. South.	☉ fast of clock.	Length of Days.	Moon Rises.	Moon Sets.	☾ South.	☾'s place
1	M.	7 17	4 21	21 49	10 45	9 4	1 44	1 56	8 26	♈
2	Tu.	7 18	4 21	21 58	10 22	9 3	2 23	3 9	9 11	♉
3	W.	7 20	4 21	22 7	9 58	9 1	2 48	4 9	9 58	♉
4	Th.	7 21	4 20	22 15	9 34	9 0	3 24	5 18	10 46	♉
5	F.	7 22	4 20	22 23	9 10	8 59	4 1	6 18	11 35	♊
6	Sa.	7 23	4 20	22 30	8 45	8 57	4 49	7 15	M. 24	♊
7	SU.	7 24	4 20	22 37	8 19	8 56	5 52	8 9	1 12	♋
8	M.	7 25	4 20	22 44	7 53	8 55	6 32	8 42	2 0	♋
9	Tu.	7 26	4 20	22 50	7 26	8 54	7 32	9 38	2 46	♋
10	W.	7 27	4 21	22 56	6 59	8 53	8 37	10 10	3 31	♌
11	Th.	7 27	4 21	23 1	6 31	8 53	9 29	10 35	4 15	♌
12	F.	7 28	4 21	23 5	6 3	8 52	10 37	11 11	4 59	♍
13	Sa.	7 29	4 22	23 10	5 35	8 51	11 41	11 31	5 43	♍
14	SU.	7 30	4 22	23 13	5 6	8 50	morn.	11 55	6 28	♍
15	M.	7 31	♠ 23	23 17	4 37	8 50	0 48	A. 40	7 17	♎
16	Tu.	7 31	4 23	23 20	4 8	8 49	1 53	1 7	8 9	♎
17	W.	7 32	4 23	23 22	3 39	8 49	3 7	1 43	9 6	♏
18	Th.	7 33	4 23	23 24	3 9	8 48	4 20	2 18	10 7	♏
19	F.	7 34	4 24	23 25	2 39	8 48	5 37	3 3	11 11	♐
20	Sa.	7 35	4 24	23 26	2 9	8 48	6 55	3 52	11	♐
21	SU.	7 36	4 24	23 27	1 39	8 48	7 38	4 42	A. 16	♑
22	M.	7 37	4 24	23 27	1 9	8 48	8 49	5 49	1 19	♑
23	Tu.	7 37	4 25	23 26	0 39	8 48	9 32	7 13	2 18	♒
24	W.	7 37	4 25	23 25	F. 9	8 49	10 7	8 44	3 13	♒
25	Th.	7 37	4 25	23 24	S. 20	8 49	10 34	9 43	4 4	♓
26	F.	7 37	4 26	23 22	0 50	8 49	11 4	10 49	4 52	♓
27	Sa.	7 37	4 26	23 20	1 19	8 50	11 28	11 58	5 38	♈
28	SU.	7 36	4 26	23 17	1 49	8 50	11 59	morn.	6 23	♈
29	M.	7 36	4 26	23 14	2 18	8 51	A. 15	0 57	7 9	♉
30	Tu.	7 36	4 25	23 10	2 47	8 51	0 45	2 13	7 55	♉
31	W.	7 35	4 24	23 6	3 16	8 52	1 23	3 19	8 43	♉

☞ The column of the moon's southing gives the time of high water at Parrsboro', Cornwallis, Horton, Hantsport, Windsor, Newport, Truro, &c.

There is no great amount of labor to be done out of doors during this month. The most important labor of the farmer now, is the care of his domestic animals, to see they be well sheltered from cold and wet, and properly fed and watered. The year's profit or loss depends greatly upon the manner in which he winter's his stock. The milk of the ensuing season, the wool, and the ability for labor, all depend in a great measure upon the care the farmer gives his cattle, sheep and horses, during the winter. Regular hours for attending to all matters, is important, but in no department of the farmer's business is it more important than in milking cows, foddering or feeding, watering or carding stock. Cattle should be fed often, and but little at a time,—say three or four times in the twenty-four hours, will keep cattle in better condition and at less expense than to feed but twice a day, being careful never to give them so much at a time that they will leave their feed before it is all consumed.

Ephemeris of the Principal Planets.	1st December. Merid. H. M.	Right Ascen. H. M. S.	Declination. ° ′ ″	15th December Merid. H. M.	Right Ascen. H. M. S.	Declination. ° ′ ″
☿ Mercury	11 3M	15 47 21	19 24 56s.	11 39M.	17 12 38	23 55 41s.
♀ Venus ..	11 41A.	16 20 5	21 10 26s.	0 1M.	17 35 40	23 36 5s.
♂ Mars ...	7 59A.	0 40 17	4 8 1N.	7 21A.	0 57 18	6 27 12N.
♃ Jupiter .	8 33M.	13 16 41	6 50 12s.	7 47M.	13 25 20	7 39 43s.
♄ Saturn..	7 34M.	12 17 29	0 29 12N.	6 42M.	12 20 51	0 11 12N.
♅ Uranus .	2 38M.	5 12 15	23 4 45N.	2 35M.	5 9 41	23 1 58N.

Days of the Month.	SUNDAYS, WEATHER, ANNIVERSARIES, &c.	High Water, mean time, at Halifax, N. S.	Pictou and Cape Tormentine.	Annapolis, St. John, N. B. and Portland.	St. Johns, Newfoundland.
1	*Some snow*	3 14	5 44	6 58	2 14
2	Sessions, Halifax. Sup. Ct., Halifax—	4 18	6 48	8 2	3 18
3	Low tides. [Term.	5 13	7 43	8 57	4 13
4	*may be*	5 59	8 29	9 48	4 59
5		6 39	9 9	10 23	5 39
6	♂ ♃ ☾. ☾ eclipse visible. *expected.*	7 17	9 47	11 1	6 17
E.	2nd Sunday in Advent. ☾ apogee.	7 54	10 24	11 38	6 54
8	Concep. B. V. Mary. Very high tides.	8 28	10 58	A. 2	7 28
9	♃ in aphelion.	9 2	11 32	0 46	8 2
10	♂ ♀ ☉ sup.	9 36	A. 6	1 20	8 36
11	*Very pleasant*	10 12	0 42	1 56	9 12
12	*for the*	10 49	1 19	2 33	9 49
13	*season.*	11 30	2 0	3 14	10 30
E.	3rd Sunday in Advent.	A. 19	2 49	4 3	11 19
15	Middling tides.	1 22	3 52	5 6	A. 22
16	♂ ♃ ☾. *Blustry*	2 41	5 11	6 25	1 41
17	Ember Day. *and cold*	3 51	6 21	7 35	2 51
18	*with high*	5 8	7 38	8 52	4 8
19	☽ Ember Days. *wind*	6 7	8 37	9 51	5 7
20	☽ ☾ perigee. ☉ eclipse invisible.	6 59	9 29	10 43	5 59
E.	4th Sunday in Advent. St. Thomas.	7 48	10 18	11 32	6 48
22	[☉ enters ♑. Winter begins.	8 33	11 3	morn.	7 33
23	High tides. *and*	9 16	11 46	0 17	8 16
24	*snow.*	9 58	morn.	1 0	8 58
25	CHRISTMAS DAY.	10 39	0 28	1 42	9 39
26	St. Stephen. *Clears up.*	11 22	1 9	2 23	10 32
27	St. John Evangelist.	morn.	1 52	3 6	11 13
E.	1st Sun. after Christmas. Innocents.	0 13	2 43	3 57	morn.
29	♂ ♃ ☾.	1 13	3 43	4 57	0 13
30	*More snow and*	2 24	4 54	6 8	1 24
31	FAREWELL! *becomes colder.*	3 37	6 7	7 21	2 37

PROVINCE OF NOVA SCOTIA.

Lieutenant-Governor and Commander-in-Chief in and over the Province of Nova Scotia and its Dependencies

His Excellency *The Right Honorable* the EARL OF MULGRAVE.

Aide de Camp, Capt. Fra. Geo. Stapleton, *Grenadier Guards.*

EXECUTIVE COUNCIL.

Hon. Joseph Howe, M.P.P., *Provincial Secretary*, President.

Hon. Adams G. Archibald, M. P. P., *Attorney General.*

Hon. Jonathan McCully, M. L. C., *Solicitor General* and *Chairman of the Railway Board*

Hon. John H. Anderson, M. L. C., *Receiver General.*

Hon. William Annand, M. P. P., *Financial Secretary.*

Hon. Benjamin Wier, M. P. P.

Hon. John Locke, M. P. P.

Hon. Thomas D. Archibald, M. L. C.

Hon. Colin Campbell, M. P. P.

Clerk, Hon. Joseph Howe.

Retired Members of Council, retaining their rank by Special Permission of Her Majesty.

Hon. Enos Collins.

Hon. Sir Samuel Cunard, *Bt.*

Hon. James W. Johnston, M. P. P.

THE LEGISLATIVE COUNCIL.

Hon. Edward Kenny, *President*.....HALIFAX.
Hon. Robert Mollison Cutler.....GUYSBORO'.
Hon. Stagley Brown.....YARMOUTH.
Hon. Mather Byles Almon.....HALIFAX.
Hon. Alexander Keith.....HALIFAX.
Hon. William Anderson Black.....HALIFAX.
Hon. Henry Gesner Pineo.....WALLACE.
Hon. James McNab.....HALIFAX.
Hon. Jonathan McCully, *(Solicitor General and Chairman of the Railway Board)* M. E. C.....HALIFAX.
Hon. William McKeen.....MAHOU, C. B.
Hon. Richard A. McHeffy.....WINDSOR.
Hon. Thomas D. Archibald, M. E. C.....SYDNEY, C. B
Hon. William C. Whitman.....ANNAPOLIS.
Hon. Robert Barry Dickey.....AMHERST.
Hon. John Holmes.....PICTOU.
Hon. John Creighton.....LUNENBURG.
Hon. John H. Anderson, *(Receiver General)* M. E. C.HALIFAX.
Hon. Samuel Creelman.....TRURO.
Hon. Anselm F. Comeau.....CLARE.
Hon. Charles Dickey.....CORNWALLIS.
Hon. Freeman Tupper.....LIVERPOOL.

Chaplain.....Ven. Archdeacon Willis, D. D.
Clerk.....John C. Haliburton, Esq.
Law Clerk.....John W. Ritchie, Esq.
Gentleman Usher of the Black Rod..John Jas. Sawyer, Esq.
Messenger.....Mr. Joseph Skallish.

*** The Members of the Executive and Legislative Councils are Justices of the Peace throughout the Province, so long as they belong to either branch.

HOUSE OF ASSEMBLY.

[Elected May 12th, 1859.]

Speaker, Alexander C. McDonald, Esq.

ANNAPOLIS...*Hon.* James W. Johnston, *Moses Shaw, and Avard Longley, Esqrs.

COLCHESTER.. *Northern District*, *Thos. F. Morrison, and *A. W. McLellan, Esqrs. *Southern District*, **Hon* Adams G. Archibald, M.E.C., and Alex. Campbell, Esq.

CUMBERLAND .*Charles Tupper, M.D., *Alexr. McFarlane, and Robert Donkin, Esqrs.

CAPE BRETON.*Wm. Caldwell, and Jno. Bourinot, Esqrs.

DIGBY .....*Jno. C. Wade, *Maturin Robichau, and *Hon.* Colin Campbell, M.E.C., Esqrs.

GUYSBOROUGH.*Stewart Campbell, and Wm. O. Heffernan, Esqrs.

HALIFAX..... *Western District*, *Jno. Tobin, S. Leonard Shannon, and Henry Pryor, Esqrs. *Eastern District*, **Hon.* Wm. Annand, M.E.C., and *Jno. Esson, Esq.

HANTS..... *Northern District*, *Ezra Churchill, and Arthur McN. Cochran, Esqrs. *Southern District*, **Hon.* Jos. Howe, M.E.C., and *Wm. Chambers, Esq.

INVERNESS. ..*Peter Smyth, Hiram Blanchard, and Hugh McDonald, Esqrs.

KINGS ..... *Northern District*, *Samuel Chipman, and Wm. Burgess, Esqrs. *Southern District*, Jno. L. Brown, and Daniel Moore, Esqrs.

LUNENBURG .. **Hon.* Benj. Wier, M.E.C., *Henry Bailey, and Henry Mosely, Esqrs.

PICTOU ..... *Western District*, *Alexr. C. McDonald, (Speaker), and R. P. Grant, Esqrs. *Eastern District*, *Geo. McKenzie and Jas. McDonald, Esqrs.

QUEEN'S. .... *County*, Sylvanus Morton. *Northern District*, Lewis Smith. *Southern District*, Andw. Cowie, Esqrs.

RICHMOND....*Henry Martell, and Chas. F. Harrington, Esqrs.

SHELBURNE ... *County*, Thos. Coffin. *Shelburne Township*, **Hon.* Jno. Locke, M. E. C. *Barrington Township*, *Robert Robertson, Esqrs.

SYDNEY .....*William A. Henry, and *John McKinnon, Esqrs.

VICTORIA..... Wm. Ross, and Wm. Gammell, Esqrs.

YARMOUTH.... *County*, *Thos. Killam. *Yarmouth Township*, Wm. H. Townshend. *Argyle Township*, J. V. N. Hatfield, Esqrs.

Clerk, Alex. James; *Asst. Clerk*, H. C. D. Twining. Esqrs. *Chaplain*, Rev. James C. Cochran, A. M. *Sargeant-at-Arms*, Mr. Edward Joyce. *Asst. Sargeant-at-Arms*, Mr. J. Hefler. *Messenger*, Mr. Jno. Fitzgerald.

Names with this mark * were Members of the previous House.

ROADS AND DISTANCES TO THE PRINCIPAL TOWNS IN THE PROVINCE.

Halifax to Digby.

To Windsor by railroad 45
Lower Horton.....12
Wolfville..... 4
Kentville (68).... 7
Baker's 18
Gibbon-Ville 12
Lawrence Town .. 9
Bridgetown 7
Annapolis (128) ..15
Digby 24

151

Halifax to Shelburne *via* Annapolis.

Annapolis 128
Barnaby's, Digby.24
Seely's, St. M. Bay 7
Everett's, Weymouth Road.... 5
Jones's, Sissiboo.. 6
Terreau's, Billeveous Cove 5
Comeau's, Clare .. 7
Mallet's, Montagon Cove..... 9
Philip's, Bear River15
Perry's, Yar. Lakes 7
Yarmouth (221).. 6
Porter's, Eel Brook 13¾
Spinney's, Argyle. 8½
Larkin's, Pubnico. 9
Homer's, Barring.12¾
Nickerson's, Beaver Dam 12
Shelburne 10

285

Halifax to Shelburne Shore Route.

Head of St. Margaret's Bay.....21
McLean's 11
Chester (45) 13
Mahone Bay.....20
Lunenburg (72).. 6
La Have Ferry.... 7
Across the Ferry.. 0¾
Petite Riviere..... 7
Broad Cove 4
Mill Village..... 9
Liverpool (107¼).. 8¾
Port Mouton 10
Port Jolly..... 5
Sable River 10
Jordon River 8
Shelburne..... 7

147½

Halifax to Shubenacadie.

Martin's, mouth of Newport Road ..35
Cochran's..... 4
Rawdon Church....8½
Blois' Cove, Doug.11
Kenetcook Bridge. 4
Mouth of Shubenacadie River....15½

78

Dartmouth to Port Mulgrave *via* New Guysboro' Road.

Marshall's.....7
Rutherford's, junc. Truro & Guysboro' road..... } 4
Kerr's.....15
Red Bridge, Little R 10½
Brown's Bridge....6
Kaulback's M. Musquodoboit 1
Archibald's (51) Up. Musquodoboit 7½
Henry's.....4
Nelson's ..... .22
Wallace Bridge, St. Mary's.....14
Forks, St. Mary's .18
Country Harbour..11
Guysboro'.....29
Port Mulgrave, Gut of Canso 22

171

Halifax to Sheet Harbor

Archibald's 51
to turn of the road..4
Archibald's Mills...2
Kent's Mill's . ..9
Purcell's 9
Middle River head of the harbor.....7

82

Halifax to Cumberland *via* Windsor.

To Windsor by railroad 45
To Parrsboro' by steamer.....80
Maccan Bridge, Harrison's. } 18½
Amherst 18½
Fort Cumberland.. 7

119

Halifax to Cumberland *via* Railroad.

To Truro by Railroad 68
Folly Village 17
Top of Cobq. Moun.21
River Philip.....8
Stewart's 8
Amherst 10

127

Halifax to Pictou.

To Truro as above.68
Archibald's 14
Irving's, Mnt. Tom 6
Fraser's, W. River 8
Pictou 12

108

Halifax to Canso.

To Pictou 108
Across Ferry to N. Glasgow 7
Copeland's, Merigomish..... 12
Murray's 5
McDonald's Arisaig12
Antigonish (150)..17
Rory McDonald's..14
Guysboro' (187)..17
Canso 30

217

GOVERNMENT OFFICES AND OFFICERS.

PROVINCIAL SECRETARY'S OFFICE.

Provincial Secretary, Hon. Joseph Howe, M. P. P. *Dep'y. Sec'y.*, Wm. H. Keating, Esq. *Clerks*, Thos. Grigor, and F. Howe.

FINANCIAL SECRETARY's OFFICE.

Financial Secretary, Hon. Wm. Annand, M. P. P. *Clerk*, Thos. R. DeWolf, Esq.

RECEIVER-GENERAL'S OFFICE.

Receiver-General, Hon. John H. Anderson, M. L. C. *Clerks*, Edw. Duckett, and Jno. R. Wallace, Esqrs.

COMMISSIONER OF CROWN LANDS OFFICE.

Commissioner of Crown Lands, Surveyor General, and Inspector of Mines, Samuel P. Fairbanks, Esq. *Deputy*, Wm. A. Hendry, Esq. *Clerks*, Messrs. Edw. Morris, Frederick LeBlanc, Chas. H. Carman and Peter Doyle.

BOARD OF REVENUE.

COMMISSIONERS.—The Receiver-General (*President*), the Financial Secretary, John Williamson and John W. Ritchie, Esqrs. *Clerk*, B. B. Oxley, Esq.

CUSTOMS DEPARTMENT.

First Clerk to the Receiver-General and Acting Collector, Edward Binney, Esq. *Warehouse Keeper*, Wm. G. Fife, Esq. *Landing Waiters and Searchers*, Jno. U. Ross, (head of the out-door department), Jas. M Tidmarsh, and Jas. Kerr, Esqrs. *Gaugers and Proof Officers*, Messrs. Jos. Austen and Wm. T. Townsend.

Clerks, Messrs. Peter Donaldson, Jas. Fitzgerald, Thos. P. Ryan, B. B. Oxley, Jas. S. Morris, and Fred. D. Corbett.

Tide Surveyor, Mr. Alex. Kelly.

Shipping Officers, Jas. Hills, Wm. Hay, and Errol Boyd. *Warehouse Lockers*, F. Johnson, Robt. Boak, Wm. Foster, Don. Fraser, Robt. Currie, Wm. McLean, John L. Compton, Robt. McDonald, Wellwood Reynolds, Wm. Cocken, and Edw. Leguiere.

Weighers, Edw. Kelly, John Hatch, and Jno. Dirreen.

Tide Waiters, Jno. Twaddle, Edw. Shann, Geo. Ryder, Edw. Kavanagh, J. Nugent, Matt. Nangle, Norman McDonald, Henry Vaughan, Thos. McDonnell, Thos. Clarke, Jno. Steele, and Wm. McLaren.

Boatmen, Dan. Gallagher, and Alexr. Mellom. *Truckman*, James Potter. *Office Keeper*, Joseph Skallish. *Broker*, Mr. Wm. Hill.

CONTROLLER'S DEPARTMENT.—*Controller of Customs and Navigation Laws, and Registrar of Shipping*, Henry B. Paulin, Esq. *Clerk*, Jas. Fitzgerald. *Surveyor of Shipping*, Samuel Murphy, Esq. *Messenger*, James Venables.

Controller of Customs and Navigation Laws; Coll'r. of Colonial Duties and Seizing Officer, Sheet Harbor, Joseph Browner, Esq.

BOARD OF WORKS,

COMMISSIONERS.—Hugh Munro (*Chairman*), Andw. McKinlay and Jno. Gibson, Esq. *Superintendent*, Matt. McKenna, Esq. *Clerk*, Mr. Jas. H. McNab.

PENITENTIARY.—*Medical Attendant*, Rufus S. Black, Esq., M. D. *Chaplain*, Rev. Henry Pope. *Governor*, Mr. Wm. Fish.

SABLE ISLAND.—*Resident Superintendent*, Philip T. Todd, Esq.

ST. PAUL'S AND SCATTERIE.—*Superintendents of the Establishments at these places*, Messrs. Saml. C. Campbell, and Edmund T. Dodd.

COMMISSIONER FOR THE CONSTRUCTION AND MANAGEMENT OF RAILWAYS IN NOVA SCOTIA.—*Hon.* Jonathan McCully. *Clerk*, Mr. Thos. Foote. *Freight Superintendent*, Mr. Geo. Taylor. *Locomotive Superintendent*, Mr. Johnston, *Freight Master*, Mr. Jas. Alexander. *Ticket Masters*, *Halifax*, Mr. Arthur Busby; *Truro*, Mr. Geo. Boggs; *Windsor*, Mr. Chas. E. Harding.

PROVINCIAL HOSPITAL FOR THE INSANE.—Financial and general management vested in the Board of Works. *Visitors Ex officio*, the Governor, the Chief Justice, the Provincial Secretary, the President of the Legislative Council, the Speaker of the House of Assembly, and the heads or authorized representatives of all Christian Churches in the Province. *Medical Superintendent*, Jas. R. Dewolf, Esq., M. D.

SUPERVISORS of GREAT ROADS.—*Halifax to Pictou County Line*, W. Dowling; *Colchester County Line to the Gut of Canso*, Adam McKenzie; *Pollock's to the Guysboro' County Line*, John Parker; *Richmond County Line to Sydney, C. B.*, Jas. McKenzie. *Dartmouth to Ship Harbor*, Wm. Anderson; *Halifax to Lunenburg County Line*, Cyrus Boutillier and Jno P. Inglis; *Halifax to Hants County Line*, Ephram Burgess; *Truro to Amherst*,——————; *Co. of Richmond*, Jas McKenzie; *Co. of Inverness*, Geo C. Lawrence; *North West Arm to Head of St. Margaret's Bay*, Alex Hubly; *New Glasgow to Strait of Canso*, Geo W. A. Lowden; *Avon Bridge to Hants' County Line*, Saml Palmer; *Middlefield to Brookfield corner between Liverpool and Annapolis*, Filson Waterman.

COMMISSIONERS FOR INDIAN AFFAIRS.—*Chief Comm'r*, Wm Chearnley, Esq. *Cape Breton*, Rev. N. Corteau and H. W. Crawley, Esq. *Western Counties*, Rev Edw Butler. *Comm'r for the protection and disposal of Lands reserved for the Indians*, Saml P. Fairbanks, Esq.

COMMISSIONERS FOR ISSUING PROVINCE NOTES.—Jno Naylor, (*Chairman*), Chas Twining and Jeremiah Northup, Esqrs.

COMMISSIONERS FOR THE CONSTRUCTION OF ST. PETER'S CANAL.—Jos Martell, Isaac LeVisconte and Robt Kavanagh, Esqrs.

COMMISSIONERS TO CARRY OUT THE PROVISIONS OF THE RECIPROCITY TREATY BETWEEN GREAT BRITAIN AND THE UNITED STATES.—Moses H. Perley, Esq., of St. John, N. B., on the part of the British Government; and on the part of the United States, *Hon.* Elijah L. Hamlin of Bangor.

COMMISSIONER FOR EXAMINING, PRESERVING AND ARRANGING ANCIENT RECORDS AND DOCUMENTS, ILLUSTRATIVE OF THE HISTORY AND PROGRESS OF SOCIETY IN NOVA SCOTIA.—Thos B. Akins, Esq.

BOARD OF EXAMINERS FOR PROVINCIAL MEDICAL LICENSES.—Wm J. Almon, M. D., P. M. O.; D. McNeil Parker, M. D.; and Rufus S. Black, M D., Esqrs.

QUEEN'S PRINTER, Edw M. McDonald, Esq.

CENTRAL BOARD COMM'RS SHIPPING AND SEAMEN.—Capt Jno Taylor, Capt Peter Coffin and Mr. Benj. Davison.

COMM'RS under the "Act to authorize the appointment of Comm'rs without the Province."—Edw M. Archibald of New York, Benj. G Gray of Boston, and Andw B. Almon of Salem, Esqrs.

GENERAL POST OFFICE, HALIFAX, N. S.

POSTMASTER GENERAL, ARTHUR WOODGATE, Esq.

Examiner Account Branch, Fredk M. Passow, Esq.

Clerks, Messrs. Wm Small, Jno M. Inglis, Jas Sutherland and Ben. Cochran. *Dead Letter Clerk*, Mr. Thos Southall.

Letter Carriers, Centre District, Wm Craig, David Silverthorne; South District, Jno Patterson; North District, Church Smith; *Messenger*, A. Church.

Office Hours from 5 A. M. to 8 P. M., and on Saturday to 9 P. M.

The Mails, for the UNITED KINGDOM, by Mail Steamer leaving Boston every alternate *Wednesday*, are closed finally every alternate *Thursday*, at 8 P. M. Letters, &c., dropped into the box after the hour of closing and up to the arrival of the Steamer, are forwarded loose in a bag. All too late Letters and *Telegraph Messages* will be received on board the Steamer by the Officer in charge of the Mails, who is alone authorized to receive them. Letters 12½ cents, *must be prepaid*. Newspapers *free*. Unpaid Letters will be forwarded with a fine of 12½ cents each. Letters to the Imperial Public Departments, are exempt from prepayment.

The charge on Books, Pamphlets, Maps, Printed Letters, &c., to the United Kingdom, by Book-Post, is for a package not exceeding 4 oz. 7 cents; above 4 oz. and not exceeding ½ lb. 12½ cents, and 12½ cents for every additional ½ lb., or fraction of a ½ lb. Package not to exceed 2 feet in length, width or depth, and *must be pre-paid*.

Closed Mails for the United Kingdom *via* United States are made up to meet the Steamers leaving New York for Liverpool. Letters to be specially addressed "*via New York*." Letters 20 cents; Newspapers 2 cents, *must be pre-paid*.

Mails for the UNITED KINGDOM, during the Summer Season, are made up to go by the Canadian Mail Steamers, *via* Pictou, closing at 8 P. M. on the Saturdays following the despatch of the Mail Steamers from Halifax. Letters 12½ cents *must be pre-paid*. Newspapers free. Books, &c., may also be sent by this route at the packet book rate. All letters in the office when these mails are made up will be despatched by this channel, unless specially directed otherwise.

A Provincial mail for CANADA is also made up and despatched at the same time. Letters 12½ cents, *pre-payment optional*.

The Mails for NEWFOUNDLAND are made up *once a month*, in December, January, February and March; and *fortnightly* in the other months, including Cape Breton, closing *finally* on the *Thursday evening* of the week the Steamer is due from Boston. Letters 8½ cents, *prepayment optional;* when posted in the Interior 5 cents (*which must be pre-paid*) additional; Newspapers 2 cents, *must be pre-paid*.

Table *shewing the Time of Closing and Arrival of Mails at the General Post Office, Halifax.*

Post Towns.	Postmasters.	Mail Days.	Mails due at Hx.
Albion Mines....	H. McKenzie	Mon. Wed. & Fri.	Mon. Wed. & Fri.
Amherst.....	J. A. Chipman ..	Daily, (Sun. ex.)	Daily, (Sun. ex.)
Annapolis.....	T. D. Henderson .	Mon. Wed. & Fri.	Mon. Wed. & Fri.
Antigonish.....	Henry P. Hill ...	Daily, (Sun. ex.)	Daily, (Sun. ex.)
Arichat	D. O'C. Madden .	Mon. Wed. & Fri.	Tues. Thur. & Sat.
Aylesford.....	W. West.....	Mon. Wed. & Fri.	Mon. Wed. & Fri.
Baddeck.....	Robt. Elmslay ...	Mon. Wed. & Fri.	Tues. Thur. Sat..
Barrington.....	R. A. Crowell ...	Tues. Thur. & Sat.	Tues. Thur. Sat..
Berwick	.....	Mon. Wed. & Fri.	Mon. Wed. Fri..
Boularderie	A. Munro.....	Mon. and Fri....	Thur. and Sat...
Bridgetown	Thomas Spurr ...	Mon. Wed. & Fri.	Mon. Wed. Fri ..
Bridgewater.....	Wm. A. Morse ...	Tues. Thur. & Sat.	Tues. Thur. Sat..
Canning	H. A. Borden....	Tues. Fri. & Sat.	Tues. Fri. Sat...
Canso	George Norris ...	Wed. and Friday.	Thur. and Sat...
Chester.....	Amos Lovett	Tues. Thur. & Sat.	Tues. Thur. Sat..
Clementsport....	Moses Shaw	Mon. Wed. & Fri.	Mon. Wed. Fri ..
Digby	Henry Stewart ..	Mon. Wed. & Fri.	Mon. Wed. Fri ..
Durham	A. Cameron	Tu. Wed. Th. & Sa.	Mo. Tu. Wed. Fri.
English Town ...	John McIver	Mon. and Wed...	Tues. and Sat. ..
Glenelg.....	J. Campbell.....	Wed. and Sat....	Wed. and Sat....
Guysboro'	E. J. Cunningham	Mo. Wed. Fr .& Sa.	Tues. Thur. Sat..
Hantsport	N. T. Harris	Wed. and Sat....	Wed. and Sat ...
Kentville	J. F. Hutchinson.	Daily, (Sun. ex.)	Daily, (Sun. ex.)
Ketch Harbor & Sambro.....	.....	Sat. 8 A.M.	Mon. 6 P. M....
Lawrencetown ...	J. W. James.....	Mon. Wed. & Fri.	Mon. Wed. Fri ..
Liverpool	Thos. P. Calkin ..	Tues. Thur. & Sat.	Tues. Thur. Sat..
Locke's Island...	X. Z. Chipman ..	Thur. & Sat.....	Thur. and Sat...
Londonderry	James Campbell .	Daily, (Sun. ex.)	Daily, (Sun. ex.)
Lower Horton ...	J. W. Hennigar ..	Daily, (Sun. ex.)	Daily, (Sun. ex.)
Lower Stewiacke .	Wm. Holesworth .	Daily, (Sun. ex.)	Daily, (Sun. ex.)
Lunenburg.....	A. Rudolph	Tues. Thur. & Sat.	Tues. Thur. Sat..
Mabou	C. McMillan	Mon. Wed. & Fri.	Tues. Thur. Sat..
Mahone Bay	Lewis Knaut	Tues. Thur. & Sat.	Tues. Thur. Sat..
Maitland	A. Roy	Mon. Wed. & Fri.	Mon. Wed. Fri...
Margaree	H. Taylor	Mon. and Fri....	Thur. and Sat...
Mid. Musquod'bt.	H. Kaulback	Wed. and Sat....	Wed. and Sat....
Mill Village.....	Ephraim Mack ..	Tues. Thur. & Sat.	Tues. Thur. Sat .
Musquod'bt. Up..	S. L. Henry.....	Wed. and Sat ...	Wed. and Sat. ..
Musquod'bt. Har.	.....	Tues. 9 A. M.....	Monday 5 P. M...
Milton, Queen's co.	R. C. Freeman ..	Tues. Thur. Sat..	Tues. Thur. Sat..
Newport.....	J. F. Cochran ...	Mon. and Thur...	Tues. and Fri ...
New Glasgow....	Jas. Fraser, jr. ..	Daily, (Sun. ex.)	Daily, (Sun. ex.)
North Sydney ...	John Forbes.....	Mon. Wed. & Fri.	Tues. Thur. Sat..
Parrsboro'	P. Blake.....	Thur. and Sat...	Mon. and Fri....

Post Towns.	Postmasters.	Mail Days.	Mails due at Hx.
Pictou	Alex. P. Ross	Daily, (Sun. ex.)	Daily, (Sun. ex.)
Plaister Cove	J. G. McKeen	Mon. Wed. & Fri	Tues. Thur. Sat.
Port Hood	J. D. Tremain	Mon. Wed. & Fri.	Tues. Thur. Sat
Port Medway	E. Cahoon	Thur. and Sat.	Thur. and Sat.
Port Mulgrave	Jas. Stafford	Mon. and Fri.	Thur. and Sat.
Prospect		Sat. 1 P. M.	Sat. 11 A. M.
Pugwash	Levi Borden	Mo. Wed. Th. & Fr.	Mo. Tu. Th. Sat.
River John	Adams Archibald	Mon. Wed. & Fri.	Mon. and Wed.
River Philip	Mary E. Heuston	Tues. Thur. & Sat.	Mon. Wed. Fri
Sandy Cove	C. Morse	Mon. and Fri.	Wed. and Fri
Shelburne	R. R. Thompson	Tues. Thur. & Sat.	Tues. Thur. Sat.
Sherbrooke	H. McDonald	Wed. and Sat.	Wed. and Sat
Shubenacadie	John Lynch	Daily, (Sun. ex.)	Daily, (Sun. ex.)
St. Margaret's Bay	E. Boutilier	Thur. and Sat.	Tues. and Sat
St. Peter's	R. G. Morrison	Mon. Wed. & Fri.	Mon. Wed. Fri
Sydney	Robt. Martin	Mon. Wed. & Fri.	Tues. Thur. Sat.
Sydney Mines	D. G. Rigby	Mon. Wed. & Fri.	Tues. Thur. Sat.
Ship Harbor, C.B.	Matilda Brouard	Mon. Wed. & Fri.	Tues. Thur. Sat.
Tatamagouche	G. McLearn	Mon. Wed. & Fri.	Mon. Wed. Fri
Truro	Isaac Smith	Semi-daily, Sun. excepted	Semi-daily, Sun. excepted
Upper Stewiacke	John Cox	Wed. and Sat.	Mon. and Thur.
Wallace	Joshua Huestis	Mo. Wed. Th. & Fri.	Mo. Tu. Th. Sat.
Walton	C. R. Allison	Mon. and Thur.	Tues. and Fri
Westport	J. Bancroft	Mon. and Fri.	Mon. and Fri.
West River	W. Munro	Mon. Wed. & Fri.	Mon. Wed. Fri
Weymouth	Cerino P. Jones	Mon. Wed. & Fri.	Mon. Wed. Fri
Whycocomah	W. A. McKeen	Mon. and Fri.	Mon. and Wed
Wilmot	James A. Gibbon	Mon. Wed. & Fri.	Mon. Wed. Fri
Windsor	Peter Burnham	Semi-daily, Sun. excepted	Semi-daily, Sun. excepted
Wolfville	Geo. V. Rand	Daily, (Sun. ex.)	Daily, (Sun. ex.)
Yarmouth	R. Huntington	Daily, (Sun. ex.)	Daily, (Sun. ex.)
Canada, by land		Tues. Thur. & Sat.	Mon. Wed. Fri
" via Boston		Steamer to Boston	Steamer f'm Bost.
New Brunswick		Daily, (Sun. ex.)	Daily, (Sun. ex.)
P. E. Island		Wed. and Sat.	Tues. and Fri
U. States, by land		Daily, (Sun. ex.)	Daily, (Sun. ex.)

Mails for all the above places are made up at 8 P.M., except the second semi-daily mails for Windsor and Truro, which are made up at 2 P.M.—and all these mails are due at Halifax, from the above places at 7½ P.M., except the shore mails from Lunenburgh, &c., which are due at 7 P. M., and the first semi-daily mails from Windsor and Truro, which are due at 11½ A. M.

The Mails for the UNITED STATES by the Mail Steamers from Liverpool, G. B., to Boston, are made up on *Tuesday Evening* of the week the Steamer is due, at 8 o'clock. Should the Steamer not arrive by 6 o'clock the following morning, *Supplementary Mails* will be made up. Should the Steamer arrive *previous* to Tuesday Evening, the mails will then close *immediately* upon her arrival. Letters 8½ cents; Newspapers 2 cents—*must be pre-paid.*

Mails for CANADA are made up and forwarded at the same time. Letters to be specially addressed, "Closed Mail for Canada." Letters 12½ cents—*pre-payment optional*

The Mails for BERMUDA and the BRITISH WEST INDIA ISLANDS, are made up *finally* on the *Thursday evening* of the week the Steamer is due from Boston at 8 o'clock, once a month the year round. Letters 8½ cents, *pre-payment optional;* Newspapers 2 cents, *must be pre-paid.* Also for Cuba, Honduras, Laguyra, Mexico, Venezuela, and the Foreign West India Islands. The rates of postage vary to these places. The postage on letters and newspapers must be prepaid. A Mail is also forwarded *via* Bermuda, Chagres and Panama, to places on the Western Coast of America. Letters 33½ cents; Newspapers 8½ cents—*must be prepaid.* In all cases the Inland postage to Halifax (5 cents) must be paid in addition to the above rates.

The Mails for ST. PIERRE and MIQUELON are forwarded to Nfld. by Steamer. Letters 8½ cents, and if posted in the Interior 5 cents additional; Newspapers 2 cents—*All to be pre-paid.*

LAND MAILS.

Letters posted in NOVA SCOTIA addressed to any place within the Province, *must be pre-paid*, postage 5 cents—if posted unpaid they are taxed *double rates*, Newspapers free; On letters to CANADA, NEW BRUNSWICK and PRINCE EDWARD'S ISLAND the rate is 5 cents, *pre-payment optional;* on letters to the UNITED STATES (except Oregon and California) postage 10 cents—and for OREGON and CALIFORNIA 15 cents, *pre-payment optional.* Newspapers *free.*

Letters dropped in the letter-box during the night *prepaid by stamps*, will be forwarded with the mails despatched the next morning.

For Dartmouth daily—postage 2 cents, *must be pre-paid*

Printed Circulars, Prices Current, or other printed matter of a like description, when unconnected with any written or manuscript communication whatever, passing between any office in Nova Scotia and any place in British North America, or the United States, will be 2 cents per oz. *and must be prepaid.*

Pamphlets, Magazines and Periodicals passing as above, when under 2 oz. pass *free;* for every oz. above 2 oz., 1 cent per oz., *to be prepaid.*

Books also passing as above are charged 1 cent for every oz. up to 48 ozs., *must be prepaid.*

British re-prints of copyright Works from the United States, *by steamer*, are charged letter postage.

Parliamentary papers pass *free* throughout Nova Scotia, if by Mail Steamers 2 cents for every 4 oz., *must be prepaid.*

Letters posted in any town in the Province for delivery in the same town, are charged 2 cents, *must be prepaid.*

Official letters addressed to the Provincial and Military Departments, are exempt from pre-payment.

REGISTRATION CHARGES.—For the registration of a letter addressed to any place in Nova Scotia or British North America, is 10 cents; to the

United States, 10 cents; to the United Kingdom, 12½ cents; to Australia, foreign countries, and other places, when passing through the United Kingdom, 25 cents. All to be *prepaid*, as also the postage.

Letters for registry must be mailed *half an hour* previous to the closing of the mail by which they are to be despatched.

PARCEL POST.

Parcels by mail can be sent through a Post or Way office to any part of Nova Scotia. For a parcel not over 1lb. 25 cents; more than 1lb. and not exceeding 2lbs. 50 cents; more than 2lbs. and not exceeding 3lbs. (beyond which weight they cannot be sent) 75 cents; 10 cents additional if registered—*both must be pre-paid.* No parcel must exceed 1 foot in length or breadth, or 6 inches in thickness.

☞ All letters are charged by weight, and a uniform rate of postage has been established throughout British North America. A single letter must not exceed ½ oz., exceeding that it is charged double, treble, &c., according to weight.

☞ All letters, parcels and newspapers, when marked in the foregoing "*to be prepaid,*" must be paid by having stamps of the amount affixed to them, as money is not received at the offices. Postage stamps can be obtained at any Post or Way office, and at the Druggists and Stationers in Halifax.

☞ All letters not prepaid, posted for places where pre-payment is required, are taxed double rates.

☞ Masters of vessels arriving in the Province, are entitled to receive for each letter they may deliver to the Postmaster at the first Office they touch or arrive at, or with which they may communicate, when inward bound, 3 cents.

The Postmaster General has the exclusive privilege of conveying letters throughout the Province. Persons receiving and conveying letters incur a penalty of $1 for every letter so conveyed, except—1. Letters sent to be mailed in the nearest Post or Way Office. 2. Letters to a place out of the Province, and sent by sea, and by a private vessel, not being a Packet. 3. Letters sent by a Messenger purposely, on the private affairs of the sender or receiver. 4. Letters lawfully brought into the Province and immediately posted in the nearest Office. 5. Letters of Merchants, Ship Owners, or of cargo sent by Merchant vessels, and delivered to the party to whom addressed without charge or fee.

When the mail arrives from Liverpool, G. B., before 9 P. M., they are delivered the same evening; after that hour at 7 the next morning.

All other mails arriving before 7 P.M., are delivered the same evening; after that hour at 7 the following morning.

The Postmaster General is not liable for the loss of any letter or packet, unless such loss should arise from his own default.

No person is obliged to send pamphlets, books, or newspapers, by Mail.

MONEY ORDER OFFICE.

Superintendent, John S. Thompson, Esq.

Money Orders payable in the Province may be obtained at either of the following offices:—Amherst, Antigonish, Annapolis, Arichat, Baddeck, Digby, Guysborough, Halifax. Kentville, Lunenburg, Liverpool, Pictou, Port Mulgrave, Port Hood, Shelburne, Sydney, Truro, Windsor and Yarmouth, at the following rates:

Under and up to		$10..	5 cts.	Over $50 not exceeding		$60..	30 cts.
Over $10 not exceeding		$20..	10 "	" 60	"	70..	35 "
" 20	"	30..	15 "	" 70	"	80..	40 "
" 30	"	40..	20 "	" 80	"	90..	45 "
" 40	"	50..	25 "	" 90	"	100..	50 "

No single order granted for more than $100.

LIGHT HOUSES.

On the Coast of Nova Scotia; the Coast of New Brunswick in the Bay of Fundy; Cape Race, Nfl'd.; Gulf and River St. Lawrence; and Strait of Belle-Isle.

MEAGHER'S BEACH—East side Halifax Harbor. *A fixed light.*

SAMBRO ISLAND—Western entrance Halifax harbor. *A fixed light.*

DEVIL'S ISLAND—An *Octagonal Light Beacon* on the S. W. point of the Devil's Island, at the entrance of the Eastern passage to Halifax harbor, and exhibits a *red light* on the seaward sides, to distinguish it from Sambro and Meagher's Beach lights; stands 45 feet above high water mark; rise and fall, 6 feet. The Tower painted dark brown, with a white Belt between the Balcony and Lantern, to distinguish it in day time.

CROSS ISLAND—Entrance to Lunenburg harbour. Two lights—*flash light above; fixed light below.*

IRON-BOUND-ISLAND LIGHT—Off the entrance to LaHave River. *A bright, flash light,* of ten seconds duration, followed by eclipses of thirty seconds. The lantern is placed on a square, wooden tower, painted *white,* on the Southern side of the Island, and is visible from all points of approach. Elevation seventy feet above sea level.

LIVERPOOL—South end of Coffin's Island. *A plain, revolving light.*

FORT POINT harbour light, at the head of Liverpool Harbor, southern entrance. *A bright, fixed light,* visible from all points of approach, and must be left on the larboard hand, when entering the harbour.

PORT MEDWAY—Beacon Light on Admiralty Head, west side of the entrance to the port. Building square, painted *white* with *black square* in the centre of the seaward sides, *plain white light,* 44 feet above sea level, and stands within 30 fathoms of the shore.

SHELBURNE—McNutt's Island. *Two fixed lights*—one above the other.

BARRINGTON—Baccaro Point, east side of the entrance to Barrington Bay. *A flash light,* of fifteen seconds.

RAGGED ISLAND HARBOR LIGHT—On Gull Rock, off the entrance of the harbor. Building square and painted *white,* exhibiting a *clear, fixed light,* at an elevation of fifty-one feet above the sea level, and is situated in Lat. 43° 39′ N., and Long. 64° 66′ W.

PUBNICO HARBOR LIGHT.—A Beacon light on the S. E. side of the entrance to Pubnico Harbour, situated on the E. side of the entrance to the Bay of Fundy, about thirteen miles northerly of Cape Sable. Building square, painted *white. A fixed red light,* on the seaward side, twenty-eight feet above high water level, (rise and fall twelve feet), and stands fifty fathoms from low water mark. The point of beach is bold.

CAPE FORCHU LIGHT—On Cape Forchu, western side of the entrance to Yarmouth harbor—*A plain revolving light*, visible one minute and a quarter, and invisible half a minute. Building painted *white*, and is elevated 135 feet above the level of the sea.

A FOG BELL has been erected on the E. Cape of Yarmouth harbor, a few feet to the southward of the Light House, and about one and one-quarter miles from the extreme outer point of the Cape. Strikes *seven* times per minute.

CAPE SABLE, SEAL ISLAND—The first light on approaching the Bay of Fundy, is on the South point of Seal Island. *A plain, white light*; elevated about eighty feet above high water mark, and may be seen, on approaching the Island, from any point of the compass. A very dangerous rock, under water, but upon which the sea always breaks, called Blonde Rock, lies about three and one-third miles S. by W., by compass, from the Light House. Between this rock and the Island there are some dangers—the ground is rocky throughout, and large vessels, therefore, ought not to attempt passing between them.

BRIER ISLAND—*A plain, white light*, situate about half a mile N. E. from the N. W. point of the Island.

WESTPORT—Peter's Island, at the south entrance of the east side of the Bay of Fundy. *Two white lights*, placed horizontally, to distinguish it from Brier Island Light, at an elevation of forty feet above high water mark.

DIGBY GUT LIGHT—On the west side of Digby Gut, from Brier Island north eastward. This light is chiefly intended as a guide into Digby Basin. *A fixed, white light.*

PORT WILLIAMS (late Marshall's Cove) BEACON LIGHT—Building square and painted *white*,—exhibits at a distance of about 5 miles, *a white light*, and on nearer approach *a green light*. Port Williams is distant from Digby light house, E. 25 miles, and from Black Rock light house, W. 27 miles.

MARGARETVILLE BEACON LIGHT—Building square and painted *white*, exhibits at a distance of about 5 miles *a white light*, and on nearer approach *a red light*. Margaretville is distant, E. 37 miles from Digby light house, and W. 15 miles from Black Rock light-house.

These lights in the above beacon lights distinguish them from other lights in their vicinity.

BLACK ROCK LIGHT—On the south shore of the Bay of Fundy. *A fixed, white light.*

HORTON BLUFF LIGHT—In the Basin of Minas, 95 feet above sea level, high water; rise and fall forty to forty-five feet. Building square, painted *white;* stands sixty feet from the Bluff, and shows a *white light*, which may be seen, in clear weather, over the greatest part of the Basin of Minas, (after passing Cape Blowmedon), and above the Five Islands, and up Windsor River, until intercepted by the continuation of the Bluff to the southward of it.

APPLE RIVER LIGHT—North side of the entrance to Apple River, in Chignecto, or Cumberland Bay. *Two fixed lights*, placed horizontally.

PARTRIDGE ISLAND RIVER—An Octagonal Light Beacon, on the west side of the entrance to Partridge Island River, Parrsboro', on the north side of the Basin of Minas, and exhibits a *plain, white light*, at an elevation of thirty-feet above high-water; rise and fall about forty-five feet; the Tower is *white*, and stands close to high-water mark on the beach.

Vessels can only enter the harbor at high-water, and must lie aground on soft bottom when the tide is low.

BURNT COAT HEAD LIGHT—Basin of Minas. The lantern is erected on a square tower attached to the main building, and shews a *plain white light*, about 75 feet above high-water level, and visible from all points of approach. Tower and buildings painted *white*. Bearings and distances. Cape Blowmedon, N. 70, W. 26 5, 10 miles; Brick Kiln Ledges, N. 52, W. 7 5, 10 miles; Economy Point, N. 36, W. 3 9, 10 miles.

WHITE HEAD ISLAND LIGHT—On the S. W. point of White Head Island. The tower is square, painted *white*, standing seventy-five fathoms from the water's edge, with an Octagonal Iron Lantern, sixty feet above sea level at high-water; rise and fall, six feet. The light is distinguished by *bright flashes*, of ten seconds duration, followed by eclipses of ten seconds, displaying alternately three flashes and three eclipses in a minute. The light will not be totally obscured during the eclipse.

EASTERN BEAVER, OR WILLIAM'S ISLAND—*A revolving light.*

CANSEAU, CRANBERRY ISLAND—*Two fixed lights*, one above the other.

WEST SIDE OF THE GUT OF CANSEAU—*A fixed light.*

EDDY, OR SAND POINT LIGHT—On Eddy, or Sand Point, on the west side of the south entrance to the strait of Canseau, distinguished by *two white lights*, placed horizontally, 25 feet above the sea level. Building square, painted *white*, with a *black* diamond on the seaward side.

GUYSBOROUGH HARBOUR BEACON—On the west side of the entrance to the harbour, head of Chedabucto Bay. *A fixed light.*

PICTOU LIGHT—On the south east side of the entrance to the harbor. *A fixed light.*

PICTOU ISLAND LIGHT—On the S. E. point of the Island. Building square and painted *white*. *A fixed light*, fifty-two feet above high water mark.

ARICHAT BEACON—A light on Point Marichi, on the east side of the southern entrance to the harbour. Building square, painted *white*. *A white light*, thirty-four feet above the sea-level.

LOUISBURGH—On the east side of the entrance to the harbor. *A fixed light.*

LOW POINT LIGHT—East side of Sydney, Cape Breton, harbour. *A fixed light.*

SEA-WOLF, OR MARGERIE ISLAND LIGHT—Situated on the N. W. side of the Island of Cape Breton, nearly mid-way between Port Hood and Cheticamp harbors, and distant from Cape Breton two and a-half miles. *A plain, white light.* The lantern is placed on a square, wooden tower, painted *white*, near the centre and summit of the Island, The lantern is 298 feet above the sea level—visible from all points of approach. To vessels in proximity to the Island, the light may become observed by the abrupt cliffs, or sides of the Island, which may serve as a guide to tack or anchor by, as hundreds of vessels find anchorage on the south-east side. The chief landing is near the S. W. end, in shore, where a few fishing stages and boats are kept in use during the fishing season.

PORT HOOD LIGHT—Changed from *white* to *red*, when seen from the northern entrance, to distinguish it from the Margerie and North Canso lights.

FLINT ISLAND LIGHT. On Flint Island, off the eastern coast of Cape Breton. Lat. 40°, 11 5 N., and Long. 59°, 45 to 50 W., and exhibits *a bright, flash light*, every 15 seconds, visible from all points of the com-

pass. The light is 65 feet above sea level, and can be seen at the distance of 12 miles.

St. Paul's Island. *A fixed light* on the north-east end, and a *flash light* on the south-west end.

Scatterie Island. *A revolving light*, on the east end of the Island.

Gannet Rock Light. This light is intended to warn vessels of their approach to a very dangerous range of shoals and ledges, which extend from the Old Proprietor to the Seal Islands, off Machias, a distance of about twenty miles. *A white flash light*, twenty seconds dark, and forty seconds light in each minute. Building painted in stripes, vertical, black and white. Between the northernmost and the southernmost of the Murr Ledges, there is a range of dangerous rocks and shoals, many of them always above water, and extend westward from the Light House about 4 miles. From this range further westerly, about 6 miles from the Gannet Light, lies a dangerous breaker called the Bull, this may be avoided by keeping three remarkable headlands near the S. W. end of Grand Manan, open.

Machias Seal Island Lights. *Two fixed white lights*, upon the Machias Seal Islands, 45 feet above high-water, and bear from each other E. S. E. and W. N. W., distant about 200 feet, by which circumstance, of two Light Houses at the same station, they will be immediately distinguished from all other lights upon the coast, (British or American). Both buildings painted *white*. Vessels standing to the northward between these lights and the Gannet Rock, should tack or haul off the moment they bring these lights into one, as will be, then, not more than ¾ of a mile from the Murr Ledges, if more than 5 miles to the E. of the lights.

Head Harbor Light. Next in order after passing Grand Manan and the plain *white light* (American) on West Quoddy Point, is Head Harbor Light, placed on the N. E. extremity of Campo Bello, and is a guide to vessels entering the main channel to West Isles, Moose Island, and the inner bay of Passamaquoddy; it enables vessels, also, at all times to enter Head Harbor. *A fixed, white light.* Building painted *white* with a *red* cross on it.

Point Le Preau Lights. Upon this projecting headland, two lights are placed, one above the other, in the same house, and distant 28 feet. Both lights can be seen from every point of the compass where they may be useful; both are *fixed* and *white*. Building painted *red* and *white*, in stripes, 5 feet broad each, horizontally.

Partridge Island Light. At the entrance of the river and harbor of St. John, N. B. *A fixed, white light.* The building painted *red* and *white*, in vertical stripes.

Beacon Light. Within Partridge Island, and upon a spit or bar which extends about half a mile S.S.E. off Sand Point, and which dries at two-thirds ebb, stands the Beacon Tower. *A fixed, white light.* Building painted *white* and *black*, in stripes, vertically.

Quaco Light. *A revolving, white light*, placed on a small rock, off Quaco Head, showing twice full and twice dark in a minute. The light can be seen from any quarter where a vessel can approach. Building painted *white* and *red*, in horizontal stripes.

Cape Enrage Light. On the point of that name in Westmoreland,

nearly opposite Apple River Harbor, N. S. Building painted *white*, about 120 feet above the tide mark. *A plain, white light.*

West Quoddy Light. This is an American Light, placed on the west side of the entrance into the St. Croix, by Lubec and Eastport.

A Light House has been erected upon CAPE RACE, Newfoundland, *a fixed, white light* from sunset to sunrise. The light is visible to seaward from N. E. by E. round by the S. E. and S. W., and is elevated 180 feet above mean water level of the sea, and may be seen in clear weather 17 miles from a ship's deck. The Tower is striped *red* and *white* vertically. It stands close to the old beacon, which has been cut down. The Light House is Lat. 46 degrees 39 minutes 19 seconds N., Long. 53 degrees 2 minutes 38 seconds W. Bearings magnetic. Var. 24 degrees W.

In the River and Gulf of St. Lawrence and Strait of Belle-Isle:

Belle-Isle Light. An island at the eastern entrance of the Strait of Belle-Isle, separating Labrador from Newfoundland, situated at the extreme south west point of the island. A *single fixed white light.* Building—a circular stone tower, faced externally with fire brick of a light color. Lat. N. 51° 53′ 00″; Long. W. 55° 26′ 00″ Whole horizon lighted, and seen in fair weather 28½ nautical or 32½ statute miles.

Point Amour Light. Labrador Coast, Strait of Belle-Isle, at the south east point of Forteau Bay, Lat. N. 57° 27′ 30″; Long. W. 56° 53′ 40″. *A single fixed white light*—two thirds of the horizon illuminated, and seen in fair weather 18½ nautical or 21½ statute miles. Building—a circular stone tower faced externally with fire brick of a light color.

Anticosti Light, at the extreme point west end of the island of Anticosti—Lat. N. 49° 52′ 3″, Long. W. 64° 35′ 00″. *A single fixed white light*—two-thirds of the horizon illuminated, and seen in fair weather 15 nautical or 18 statute miles. Building—a circular stone tower, faced externally with fire brick of a light color.

Cape Rozier Light. East Coast of Gaspe, at th extreme point of the Cape. Lat. N. 48° 51′ 00″, Long. W. 64° 15′ [illegible]″. *A single fixed white light*—two-thirds of the horizon illuminated, and seen in fair weather 16¾ nautical or 19½ statute miles. Building—a circular stone tower, faced externally with fire brick of a light color.

Signals will be given at, or near, each of the above 4 light houses by means of an air or fog whistle, sounded at short intervals during foggy weather and snow storms, or by a nine-pounder gun, fired every hour, in case of the whistle being out of order.

TARIFF OF DUTIES IN THE PROVINCE OF NOVA SCOTIA.

In force until March 31, 1862.

	Duty.
Apples, fresh or dried ℔ bbl	$1.00
Anchors, Grapnels, and Anchor Palms	5 ℔ cent ad. val.
Ashes—Pot and Pearl	Free.
Biscuit fine, and Bread, including Crackers or Cakes ℔ 100 lbs.	1.00
" or Bread, and Pilot Bread	Free.
Bacon, ℔ 100 lbs	2.00

Beef, salted, per bbl	1.00
fresh, per 100 lbs	1.00
Butter, per 100 lbs	1.75
Baggage and apparel of Passengers not intended for sale	Free.
Barilla and Soda Ash	Free.
Beans	Free.
Books not prohibited to be imported into the U. Kingdom*	Free.
Bullion, Gold or Silver	Free.
Burr Stones	Free.
Bristle and Hair used in the manufacture of Brushes	Free.
Cassia and Cinamon ground per lb	0.05
Candles, Tallow, ℔ lb	0.03
All other kinds, ℔ lb	0.08
Cables of Hemp or other vegetable substances, or of Iron, 5 per cent. ad. val.	
Canvass, Sail Cloth, Sail Twine, and ready made sails, 5 per cent. ad. val.	
Cattle, viz.: Horses, Mares, or Geldings; each	10.00
Oxen, or other neat Cattle, 3 years old or upwards, each	7.50
Cows and Cattle under three years old, each	2.00
Sheep, each	0.75
Hogs, alive, over 100 lbs. weight, each	5.00
100 lbs. weight, and under, each	0.50
Asses and Mules †	Free.
Cheese, per 100 lbs	1.00
Chocolate or Cocoa Paste, per lb	0.03
Cocoa	Free.
Coffee, green, per lb	0.03
roasted, burned or ground, per lb	0.05
Clocks, and all wheels, machinery and materials used in their manufacture	20 per cent. ad. val.
Confectionary, Syrups, aad articles manufactured from Sugar,	20 per cent. ad val.
Cigars and Snuff	10 per cent. ad val.
Currants and Figs	10 per cent. ad val.
Copper, viz.: plates, sheets, bars, or bolts for ship building; wrought or cast for machinery; pure or without other metal; Copper Castings of every description for machinery, for mills or steamboats, Copper and Composition Nails and Spikes, for ship building	5 per cent. ad val.
Ore, or in Pigs or Bricks, old or worn, or fit only to be remanufactured	Free.

* All printed books admitted duty free, except reprints of books the copyrigh whereof is protected by the Acts of the Imperial Parliament. On the importation of any reprints of books, bound or in covers, the copyright of which is protected by the Acts of the Imperial Parliament, there shall be paid an AD VALOREM duty of twenty per cent; but this duty shall not extend to newspapers, or other regular periodicals, containing extracts only from such books—such reprints not liable to duty unless the originals shall have been registered according to the provisions of the Imperial Act, passed in the 5th and 6th years of Her Majesty's reign, entitled, "An Act to amend the Law of Copyright."

† Animals certified by the President and Secretary of any Agricultural Society to have been imported for the purpose of improving the breed, ADMITTED DUTY FREE.

Coal	Free.
Coins of Gold or Silver, and British Copper Coin	Free.
Corkwood	Free.
Corn, viz.: Wheat, Rye, Indian Corn, Barley, Oats, Rice, and Buckwheat, unground; Barley Meal, Rye Meal, Oat Meal Indian Meal, Buckwheat Meal, Peas and Beans	Free
Cotton Yarn	5 per cent. ad val.
Cordage, tarred or untarred, whether fitted for rigging or otherwise	5 per cent. ad val.
Engravings and Paintings	Free
Flour, Wheat, per bbl	0.25
Fish, viz.: fresh, dried, salted, or pickled	Free
Fish Hooks	Free
Flax	Free
Furniture, that has been in actual use, Working Tools and Implements, the property of emigrants or persons coming to reside in the Province, and not intended for sale	Free
Ginger, ground, per lb	0.04
Hams, smoked or dried, per 100 lbs	2.00
Hay and Straw	Free
Hemp and Tow	Free
Hides, or pieces of Hides raw, not tanned, curried or dressed	Free
Horns	Free
Horses and Carriages of Travellers, and Horses, Cattle, Carriages and other vehicles, when employed in carrying merchandize, together with the necessary harness and tackle, so long as the same are actually in use for that purpose	Free
Iron, viz.: Unwrought or Pig Iron, Ores of Iron of all kinds; Iron Rails for Railroads; Steam Boilers, Boiler Plates, Plough Moulds, and Hoop Iron	Free
In Bars or Bolts, Castings for Mills or Steam Engines, and Cast or Unwrought Pipes or Tubes, Sheet Iron, and Iron Spikes; Knees for ships	5 per cent. ad. val.
Lard, per 100 lbs	1.75
Leather, viz.: Sole Leather, including Hides and Skins, partially dressed therefor, per lb	0.03
viz.: Boots, Shoes, and Leather Manufactures of all kinds; Upper Leather of all sorts, including Hides and Skins partially dressed therefor	10 per cent ad val.
Lintels	Free
Lime and Limestone	Free
Lines for the Fisheries, of all kinds	Free
Molasses, per gallon	0.05
Meat, fresh, (except Beef or Pork,)	10 per cent. ad val.
Manures of all kinds	Free
Maps and Charts	Free
Machinery of all kinds, of Copper or Iron for Mills, Steamboats and Manufactories, and Muntz Metal Sheathing,	5 per cent. ad val.
Nets, Fishing Nets and Seines of all kinds	Free
Onions, per 100 lbs	0.50
Oakum	5 per cent. ad val.
Ores of all kinds	Free

Oils, viz: Palm Oil, Train Oil, Spermaceti Oil, Head Matter and Blubber, Fins or Skins the produce of Fish or creatures living in the sea	Free
Pears, fresh or dried, per bbl	1.00
Pork, salted, per bbl	1.00
fresh, per 100 lbs	1.00
Pitch	5 per cent. ad val.
Paintings and Engravings	Free
Plants, Shrubs, and Trees	Free
Plate of Gold and Silver, old and fit only to be remanufactured	Free
Potatoes	Free
Printing Presses, Printing Paper, Types, and Printers' Ink	Free
Pepper and Pimento, ground, per lb	0.04
Poultry, of all sorts, dead	10 per cent. ad val.
Pig Lead and Pig Tin	Free
Rags, viz.: Old Rags, Old Rope, Junk, and Old Fishing Nets	Free
Rosin	Free
Raisins per lb	0.02
Sugar of the Maple	Free
Candied, Brown, Crushed, Bastard Facings, and refined, per 100 lbs	2.00
Brown or Muscovado, not refined, per 100 lbs	1.50
Sail Cloth of all kinds, Canvas, Sail Twine and ready made Sails	5 per cent. ad val.
Sails, Rigging, and Ship Materials saved from vessels wrecked on the Coast of this Province, and saved from vessels owned and registered in the Province, if wrecked on the Coast of this Province or elsewhere	Free
Salt	Free
Seeds of all kinds	Free
Skins, Furs, Pelts, or Tails, undressed	Free
Stones, unmanufactured	Free
Spirits, viz.: Brandy, Cordials, and other Spirits (except Rum Geneva and Whiskey), not exceeding the strength of proof by Sykes' Hydrometer, and so in proportion for any greater strength of proof, per gall	0.80
Rum, not exceeding the strength of proof by Sykes' Hydrometer, and so in proportion for any greater strength of proof, per gall	0.35
Geneva and Whiskey, not exceeding the strength of proof by Sykes' Hydrometer, and so in proportion for any greater strength of proof, per gall	0.60
Statuary	Free
Straw and Hay	Free
Teas, viz.: Souchong, Congou, Pekoe, Bohea, Pouchong, and all other Black Teas, per lb	0.05
Gunpowder, Hyson, Young Hyson, Twankay, and other Green Teas, per lb	0.10
Tobacco, manufactured, (except Snuff and Cigars,) per lb	0.04
unmanufactured	Free
Tongues of Cattle, dried or pickled, per 100 lbs	2.00
Tar	5 per cent ad val.

Tallow.....Free
Twines and Lines, used in the fisheries.....Free
Tow and Hemp.....Free
Turpentine.....Free
Whale Fin, or Bone.....Free
Wood, viz.: Boards, Planks, Staves, Square Timber, Shingles, and Firewood, but not to include Woods used for Dyeing..Free
Wines, viz.: Hock, Constantia, Malmsey, Tokay, Champagne, Burgundy, Hermitage, Sauterne, and Claret, costing $2 and upwards, per gall..... 0.90
Madeira, Port, and Sherry, of which the first cost is £30 sterling per pipe and upwards, per gall..... 0.80
All other Wines, per gall..... 0.30
And on all wines an additional duty for every $100 of the value..... 15.00
Zinc, viz.: Zinc Sheathing of a size 48 by 14 inches wide, intended for and to be used as sheathing for vessels, and Zinc Sheathing Nails.....5 per cent. ad val.
All other Goods, Wares, and Merchandise, not otherwise charged with duty, and not enumerated in the exemptions, 10 per ..... cent. ad val.

NOTE—The following articles being the growth and produce of the United States of America or Nova Scotia, are admitted into either country FREE OF DUTY, under the treaty between Her Majesty and the United States, signed on the 5th June, 1854:—Grain, Flour, and Bread-stuffs of all kinds; Animals of all kinds; Fresh, Smoked and Salted Meats; Cotton Wool, Seeds, and Vegetables; Dried and Undried Fruits; Fish of all kinds; Products of Fish, and all other creatures living in the water; Poultry and Eggs; Hides, Furs, Skins or Tails, undressed; Stone or Marble in its crude or unwrought state; Slate; Butter, Cheese, Tallow, Lard, Horns, Manures; Ores of Metals of all kinds; Coal, Pitch, Tar, Turpentine, Ashes; Timber and Lumber of all kinds, round, hewed, and sawed, unmanufactured in whole or in part; Firewood; Plants, Shrubs, and Trees; Pelts; Wool; Fish Oil; Rice, Broom Corn, and Bark; Gypsum, ground or unground; hewn, wrought, or unwrought Burr or Grindstones; Dye Stuffs; Flax, Hemp, and Tow; unmanufactured Tobacco; Rags.

LIGHT HOUSES.

[Not received in time for insertion at page 45.]

CAPE GEORGE LIGHT.—County of Sydney—Building square and painted white. A *white* revolving light at intervals of 30 seconds.

CAPE SABLE LIGHT.—County of Shelburne—Building octagon and painted white. A fixed *red* light.

NOVA SCOTIA RAILWAY TIME TABLE.

Leave Halifax for Truro at 6.30 morning, and 3.45 afternoon.
Arrive at Truro at 10 morning, and 7.30 afternoon.
Leave Truro for Halifax at 6 morning, and 4 afternoon.
Arrive at Halifax at 10 morning and 7.30 afternoon.

The above Trains meet and pass at Elmsdale.

Leave Halifax for Windsor at 7.30 morning, and 4.15 afternoon.
Arrive at Windsor at 10.15 morning, and 7 afternoon.
Leave Windsor for Halifax at 7.45 morning, and 4.30 afternoon.
Arrive at Halifax at 10.30 morning, and 7.5 afternoon.

These Trains meet and pass at Mount Uniacke.

The above are the Summer arrangements, say from 1st May.

On and after October 1, the trains for Truro leave Halifax at 7.30 and 2.45, arriving at Truro at 11 and 6.30. Leave Truro at 7 and at 3, arriving at Halifax at 11 and at 6.30. Leave Halifax for Windsor at 8.30 and 3.15, arriving at Windsor at 11.15 and at 6. Leave Windsor for Halifax at 8.45 and 3.30.

In Winter alterations may possibly be made in times of departure from each of the above places, which will be announced in the Newspapers previous to the alteration.

FARES.

	1st Class.	2nd Class.	Children.
Halifax to Windsor, and vice versa	$1. 35	$0.90	$0.68
Halifax to Truro, and vice versa	1.83	1.22	.92

Children under 4 years *free*. Passengers allowed 100 lbs. luggage.
Return Tickets a fare and a half, for the same day.
Intermediate rates.—Passengers, 1st class, 3 cents per mile, 2nd class, 2 cents.

HORSE AND WAGGON;—

Halifax to Windsor and *vice versa*	$1.35	driver free in 2nd. class carriage.
Halifax to Truro and *vice versa*	1.85	
One Horse, 2 cents per mile		owner free in 2nd class carriage.
Horse and Carriage, 3 cents per mile		
2 Horse Team, 6 cents per mile		

SEASON TICKETS FOR ONE PERSON:—	Half-yearly.	Quarterly.
Halifax to Truro and *vice versa*	$20	$12.50
Halifax to Windsor and *vice versa*	15	9.00

A Season Ticket will enable the holder to travel backward and forward over the intermediate portions between the terminal points named by first class carriages.

FAMILIES:—In all cases members of the same family residing together.
- 2 persons—one and a half of the above fare.
- 3 persons—one and three fourths.
- 4 or more persons double the above.
- Tickets not transferable.

CLUB RETURN TICKETS.—Parcels of 10 or more purchased at the same time, may be obtained, available for the next day after the date of their issue. Parcels of 20 or more, as above, available for 10 days.

STAGE COACHES AND STEAMERS.

King's Stage Coaches, conveying H. M. Mails, leave Windsor for Kentville every day immediately after the arrival of the morning Railway train from Halifax; and Kentville for Windsor daily (Sundays excepted.) Leaves Windsor for Annapolis on Tuesday, Thursday and Saturday, also immediately after the arrival of the morning Railway Train from Halifax, returning on the intervening days. Leaves Halifax for Lunenburg, Liverpool, Shelburne and Yarmouth on Monday, Wednesday and Friday Mornings at 7 o'clock, returning on the intervening days.

The Steamer Emperor, during the Summer season, leaves Windsor for St. John, N. B., every Wednesday and Saturday, connecting with the steamers which leave St. John for Boston via Portland, every Monday and Thursday morning; connecting also with the Grand Trunk Railway at Portland, and the Fall River R. R. and Bay State line of Steamers between Boston and New York. Also leaves Annapolis for St. John every Monday and Thursday after the arrival of the mail from Halifax.

The Steamer "Lady Head," during the Summer season, runs between Pictou and Quebec, calling at Miramichi, Dalhousie and Paspebiac—leaving Pictou every alternate Tuesday evening, immediately after the arrival of the mail from Halifax.

The Steamer———————arrives at Pictou from Charlottetown every Monday and Thursday evening, returning to Charlottetown same evenings after arrival of Coach from Truro.

The Steamer Neptune leaves Halifax for the Tangier Gold Diggings every Tuesday and Friday morning, returning the evening of the same day.

Archibald's Stage, conveying H. M. Mails, leaves Halifax for Musquodoboit, Guysborough, St. Mary's, Country Harbor and Port Mulgrave, *via* New Guysborough Road, (see p.33.) every Monday and Thursday mornings at 6 o'clock, and returning on Tuesday and Saturday evenings, arriving at Port Mulgrave Tuesday and Saturday, and leave Port Mulgrave at the same time of leaving Halifax.

Stage Coaches leave Truro every morning, except Sunday, for Amherst, Pictou, New Glasgow and Antigonish, immediately after the arrival of the morning Railway train from Halifax, and arrives from each of these places every day in time for evening train for Halifax.

Mails leave Antigonish three times in the week for Guysborough, Gut of Canso and Sydney, C. B. Travellers can obtain through tickets from the Railway Depot, Halifax, for Pictou, New Glasgow, Antigonish, Guysborough, Gut of Canso and Sydney, at reduced fares.

A Mail waggon leaves Truro for Tatamagouche, Wallace and Pugwash on Tuesday, Thursday and Saturday, returning on the intervening days.

Halifax and Dartmouth Steam Boat Time Table.

SOUTH FERRY.—Week-day trips. From Dartmouth each hour and half-hour, commencing at 6 o'clock A. M., up to 9 P. M., then twenty minutes before 10, and twenty minutes before 11. From Halifax a quarter before and a quarter after each hour, commencing at a quarter past 6 A. M., to 9 P. M., then twenty minutes past 9; 10; and 11 o'clock.

During Autumn and Winter, some one or more of the above early trips are discontinued.

NORTH FERRY.—From Dartmouth a quarter before and a quarter after each hour, commencing at a quarter before 6 A. M., up to a quarter before 7 P. M. From Halifax each hour and half hour, commencing at 6 A. M., to 7 P. M.

On Sundays, Christmas Day, and Good Friday, the South Ferry Steamer only runs—leaving Dartmouth in the morning, same as on week-days, up to half-past 10, and from Halifax up to 11. And in the afternoon, from Dartmouth, commencing at 1 up to 6 o'clock; then 20 minutes to 7; 20 minutes past 7; 8; half-past 8; 9; and 20 minutes to 10. From Halifax, commencing at a quarter past 1 up to a quarter to 6, then 20 minutes past 6; 7; 20 minutes to 8; quarter past 8; quarter to 9; 20 minutes past 9, and 10 o'clock.

ELECTRIC TELEGRAPH.

President, E. D. Meynell, Esq. Executive Committee and Directors at Halifax, E. D. Meynell, (Prest.), Hon. Ben Wier, Chas Twining, (Sec'y and Treasurer), Thos C. Kinnear, and Don. Murray, Esqrs.

LOCAL DIRECTORS.—Amherst, Hon R. B. Dickey. Annapolis, George Robinson. Antigonish, Wm. A. Henry. Arichat, W. R. Cutler. Barrington, J. K. Wilson, M. D. Bridgetown, Thos Spurr. Berwick, J. M. Parker. Bridgewater, R. Gardner. Cape Canso, Geo Norris. Chester, Edw. Butler. Canning, J. W. Borden. Digby, Chas Budd. Halifax, The Ex. Committee. Kentville, Winckworth Chipman. Lawrence Town, J. W. James. Liverpool, Matt McLearn, B. O. DeWolfe and A. Cowie. Londonderry. W. A. Dickey. Lunenburg, Hon Jno. Creighton. Lower Horton, J. W. Hennigar. Mahone Bay, Lewis Knaut. New Glasgow, J. W. Carmichael. Pugwash, Jas Bent. Port Hood, J. D. Tremain. Ragged Islands, Jno Locke. Shelburne, Geo Snyder, M. D. Sydney, Wm Turnbull. Tatamagouche, A. Patterson. Wallace, A. McFarlane. Weymouth, C. D. Jones. Wilmot, Jas A. Gibbon. Wolfville, Geo. V. Rand, Esqrs.

LESSEES NEW YORK EXECUTIVE COMMITTEE.—E. S. Sandford (Prest.); C. O. Livingstone (Sec'y); F. Morris, (Treasurer); W. H. Abel (Auditor). Superintendent, Jesse Hoyt; Cashier and Auditor, W. H. Wiswell; Chief Operator, J. G. Smith, Esqrs. Operators—Amherst, Geo Keys; Annapolis, Miss J. Davidson; Antigonish, G. R. Carson; Arichat, Miss A. Hart; Aylesford, Miss J. F. West. Barrington, R. H. Crowell; Berwick, J. M. Parker; Bridgetown, Chas Hoyt; Bridgewater, Miss C. G. Harley. Canning, H. A. Borden; Cape Canso, Miss A. Brodie; Chester, Miss H. Richardson; Digby, Miss M. E. Smith; Guysboro, Miss C. McGregor; Hantsport, Mrs M. McCulloch; Halifax, J. G. Smith, E. S. Angus; Hillsburg, Miss Riordan; Kentville, F. W. Jones; Lawrencetown, J. W. James; Liverpool, Miss A. Harley; Londonderry, Miss E. Dickey; Lower Horton, J. W. Hennigar; Lunenburg, H. S. Jost; Mahone Bay, Lewis Knaut; Port Mulgrave, Miss C. R. Fleigher; New Glasgow, T. R. Fraser; Pictou, W. H. Hoyt; Plaister Cove, R. W. Durfee; Port Hood, A. E. Hoyt; Pugwash, C. McPhee; Ragged Islands, X. Z. Chipman; River John, Jas Kitchen; Sackville, N B., W. G. Wilkie; Shelburne, Miss L. Durfee; St. Peter's, Miss A. Regan; Sydney, Jas P. Ward; Truro, Jos H. Archibald; Tatamagouche, Miss E. Fraser; Wallace, W. S. Huestis; Weymouth, C. D. Jones; Wilmot, Jas A. Gibbon; Windsor, Miss Mary McGregor: Wolfville, Geo V. Rand; Yarmouth, Alex Lawson.

COURTS.

SUPREME COURT OF JUDICATURE, HAVING LAW AND EQUITY JURISDICTION THROUGHOUT THE PROVINCE.

CHIEF-JUSTICE, *Hon.* William Young. *Assistant Judges, Hon.* William Blowers Bliss, *Hon.* Edmund Murray Dodd, *Hon.* William Fredk. DesBarres, and *Hon.* Lewis Morris Wilkins. *Att'y General, Hon.* Adams G. Archibald. *Solicitor General, Hon.* Jonathan McCully, *Queen's Counsel, Hon.* Jas. W. Johnston, *Hon.* Jno. Creighton, Saml. P. Fairbanks, Wm. A. Henry, *Hon.* Adams G. Archibald, M. I. Wilkins, Chas. W. H. Harris, Jno. W. Ritchie, Jno. C. Wade, and Stewart Campbell, Esqrs. *Clerk of the Crown and Prothonotary*, Jas. W. Nutting, Esq. *Accountant General*, Chas. Twining, Esq. MASTERS—*Halifax*, Chas. Twining, Hugh Hartshorne, Alex. James, Wm. Howe; *Pictou*, Edw. Roach; *Yarmouth*, Thos. D. Chipman; *Dis. of Shelburne*, Thos. Johnston; *Dis. of Barrington*, Gabriel Robertson; *Hants*, David Freize; *King's*, Geo. A. Blanchard, Chas. W. H. Harris, Stephen H. Moore, Jas. R. Prescott; *Lunenburg*, Jas. Dowling; *Annapolis*, Robt. Bath, Silas H. Morse and Geo. S. Milledge; *Queen's*, Chas. Morse; *Sydney*, Henry P. Hill; *Colchester*, Jas. F. Blanchard, Esqrs. *Reporter of the Decisions of the Sup. Court*, Fitzgerald Cochran, Esq. *Crier of the Court*, Mr. Thos. Brown.

COURT OF ERROR.

The Lieutenant-Governor and the Members of Her Majesty's Executive Council.

COURT OF MARRIAGE AND DIVORCE.

The Lieutenant-Governor (President), the *Hon. Judge* Bliss (Vice-President), and the Members of Her Majesty's Executive Council. *Registrar, Hon.* Joseph Howe.

Advocates and Proctors, the Barristers and Attornies of the Supreme Court.

COURT OF VICE ADMIRALTY OF HALIFAX, N. S.,

(INCLUDING CANADA.)

HAVING PRIZE JURISDICTION OVER BRITISH NORTH AMERICA.

Vice-Admiral, the Governor-General of British North America; *Judge*, the *Hon.* and Worshipful Alexander Stewart, C. B. SURROGATES—*Halifax*, Chas. Twining, Jno. C. Halliburton, Alex. Primrose, Jno. W. Ritchie, Samuel P. Fairbanks and Nepean Clarke; *Wallace*—Alex. McFarlane; *Truro*—Ebenezer Munro; *Windsor*—Harry King; *Arichat*—C. F. Harrington; *Sydney, C.B.*—Jas. McKeagney; *Antigonish*—Wm. A. Henry, Esqrs. *Receiver-General of Droits*, C. B. Hamilton; *Registrar*, Jas R. Smith; *Marshal*, Hugh Hartshorne, Esqrs. *Advocate and Procurator-General, Hon.* Adams G. Archibald. *Advocates and Proctors*, the Barristers and Attornies of the Supreme Court. *Interpreter and Translator of German and French*, Robt. G. Haliburton, Esq. The Sheriffs, Mayors and Constables throughout the Province are also officers of this Court. *Usher and Messenger*, Mr. Jas. Venables. *Bank of Admiralty Deposits*, the Bank of British North America at Halifax.

The Court sits on stated days by adjournment, and also on the intermediate days, whenever business may require.

LIST OF BARRISTERS AND ATTORNIES.

RESIDENT IN NOVA SCOTIA.

NAMES.	Admitted Barristers.	Admitted Attornies.	Residence.
James S. Morse.....	11 Oct. 1810	11 Oct. 1810	Amherst.
James W. Nutting.....	23 Oct. 1810	23 Oct. 1810	Halifax.
†*Hon.* Jas. W. Johnston,	23 Oct. 1814	23 Oct. 1813	Do.
†*Hon.* John Creighton..	18 April, 1816	18 April, 1815	Lunenburg.
Wm. Q. Sawers.....	22 Oct. 1817	22 Oct. 1817	Halifax.
†S. P. Fairbanks.....	15 April, 1818	15 April, 1817	Do.
Geo. T. Solomon	19 April, 1821	19 April, 1820	Lunenburg.
Beamish Murdoch.....	14 July, 1822	14 July, 1821	Halifax.
Charles Twining.....	5 April, 1823	5 April, 1823	Do.
Alex. Primrose.....	10 July, 1823	10 July, 1822	Do.
Charles D. Roach.....	9 Oct. 1823	9 Oct. 1822	Amherst.
John J. Sawyer.....	28 Jan. 1825	28 Jan. 1824	Halifax.
George R. Grassie.....	13 April, 1825	13 April, 1824	Annapolis.
†Charles W. H. Harris.	23 Jan. 1827	23 Jan. 1827	Kentville.
Charles B. Owen.....	23 Jan. 1827	24 Jan. 1826	Yarmouth.
Hugh Hartshorne, D.C.L.	24 July, 1827	24 July, 1827	Halifax.
James A. Dennison....	23 Oct. 1827	24 Oct. 1826	Digby.
Robert B. Dickson.....	23 Oct. 1827	24 Oct. 1826	Truro.
†Martin I. Wilkins.....	22 Jan. 1828	22 Jan. 1828	Pictou.
Edward H. Harrington.	28 Oct. 1828	23 Oct. 1827	Halifax.
Silas L. Morse.....	27 Jan. 1829	23 April, 1827	Amherst.
Harry King, D. C. L....	27 Jan. 1829	27 Jan. 1829	Windsor.
Stephen H. Moore.....	27 Jan. 1829	22 Jan. 1828	Kentville.
John C. Halliburton....	28 July, 1829	22 July, 1828	Halifax.
William H. Keating....	3 Nov. 1829	28 Oct. 1828	Do.
William Sutherland....	3 Nov. 1829	28 Oct. 1828	Do.
Edward Roach.....	4 May, 1830	5 May, 1829	Pictou.
Snow P. Freeman.....	27 July, 1830	28 July, 1829	Liverpool.
Henry Pryor, D. C. L....	25 Jan. 1831	25 Jan. 1831	Halifax.
Thomas B. Akins	3 May, 1831	4 May, 1830	Do.
†John W. Ritchie.....	24 Jan. 1832	25 Jan. 1831	Do.
Silas L. Morse.....	1 May, 1832	3 May, 1831	Bridgetown.
Nepean Clarke.....	30 Oct. 1832	1 Nov. 1831	Halifax.
James R. Smith.....	23 July, 1833	23 July, 1833	Do.
Archibald McQueen....	23 July, 1833	23 July, 1832	Port Hood.
A. M. Uniacke, D. C. L.	29 Oct. 1833	29 Oct. 1833	Halifax.
Hon. Robert B. Dickey.	21 Jan. 1834	22 Jan. 1833	Amherst.
Donald N. McQueen....	21 Jan. 1834	22 Jan. 1833	Sydney, C. B
George S. Milledge.....	21 Jan. 1834	30 April, 1833	Annapolis.
Charles E. W. Schmidt.	29 April, 1834	22 Jan. 1833	Halifax.
Daniel Owen.....	29 April, 1834	30 April, 1833	Lunenburg.
James L. DeWolf.....	4 Nov. 1834	29 Oct. 1833	Windsor.
Henry H. Grantham ...	4 Nov. 1834	29 Oct. 1833	Yarmouth.
Henry B. Webster	5 May, 1835	29 April, 1834	Kentville.
†Stewart Campbell.....	25 July, 1835	22 July. 1834	Guysborough

Those marked thus † are Queen's Counsel.

Perez M. Cunningham.	25 July, 1835	25 July, 1835	Windsor.
John D. Kinnear	26 July, 1836	25 July, 1835	Amherst.
John McGregor.....	1 Nov. 1836	3 Nov. 1835	Halifax.
Hon. Jon. McCully, S. G.	16 Jan. 1837	14 Jan. 1836	Halifax
Ebenezer F. Munro	16 Jan. 1837	14 Jan. 1836	Truro.
Charles F. Harrington.	31 Oct. 1837	1 Nov. 1836	Arichat, C. B.
William C. Whidden ...	31 Oct. 1837	1 Nov. 1836	Shelburne.
David Matheson.....	31 Oct. 1837	1 Nov. 1836	Pictou.
Peter Lynch	31 Oct. 1837	1 Nov. 1836	Halifax.
Henry P. Hill.....	16 Jan. 1838	18 Jan. 1837	Antigonish.
Samuel Gray.....	16 Jan. 1838	18 Jan. 1837	Halifax.
James Fogo.....	1 May, 1838	2 May, 1837	Pictou.
Frederick W. Grantham	1 May, 1838	2 May, 1837	Yarmouth.
Daniel Dickson.....	24 July, 1838	25 July, 1837	Pictou.
James McKeagney [A.G.	30 Oct. 1838	31 Oct. 1837	Sydney, C. B
†*Hon.* A. G. Archibald,	15 Jan. 1839	16 Jan. 1837	Truro.
S. Leonard Shannon....	16 Jan. 1839	16 Jan. 1839	Halifax.
Henry C. D. Twining...	30 April, 1839	31 May, 1838	Do.
James Robert Prescott..	30 April, 1839	30 April, 1839	Kentville.
Edward A. Pyke.....	23 July, 1839	24 July, 1838	Cornwallis.
William Howe.....	23 July, 1839	23 July, 1839	Halifax.
George A. Blanchard ..	29 Oct. 1839	30 Oct. 1838	Kentville.
Charles Morse.....	3 Nov. 1840	29 Oct. 1839	Liverpool.
†John C. Wade.....	24 July, 1841	28 July, 1840	Digby.
William A. Henry.....	30 Nov. 1841	3 Nov. 1840	Antigonish.
William H. Troop.....	19 April, 1842	9 Jan. 1841	Bridgetown.
Jas. C. Cogswell, D. C. L.	19 April, 1842	19 April, 1842	Halifax.
James Murray, Jr.....	26 July, 1842	27 April, 1841	Yarmouth.
Hiram Blanchard.....	18 April, 1843	30 Nov. 1841	Halifax.
Peter S. Archibald.....	18 April, 1843	19 April, 1842	Truro.
Robert McCully	18 April, 1843	19 April, 1842	Amherst.
Alfred F. Haliburton...	18 April, 1843	19 April, 1842	Baddeck.
John D. McNutt.....	7 May, 1844	29 April, 1842	Truro.
Timothy D. Ruggles....	7 May, 1844	18 April, 1843	Bridgetown
Philip C. Hill, D. C. L...	7 May, 1844	7 May, 1844	Halifax.
Thomas W. Harris.....	23 July, 1844	25 July, 1843	Kentville.
James Hall Thorne	23 July, 1844	23 July, 1844	Bridgetown
Alexander McFarlane..	3 Dec. 1844	5 Dec. 1843	Amherst.
Alexander James.....	6 May, 1845	7 May, 1844	Halifax.
Charles James Stewart.	6 May, 1845	7 May, 1844	Amherst.
Edward P. Nutting	6 May, 1845	7 May, 1844	Halifax.
Wm. R. Cutler	22 July, 1845	23 July, 1844	Arichat.
John McKinlay.....	22 July, 1845	23 July, 1844	Pictou.
Simeon C. Irish.....	22 April, 1846	29 April, 1845	Antigonish.
James W. Johnston, Jr.	18 July, 1846	28 July, 1846	Halifax.
Peter H. LeNoir.....	20 April, 1847	22 April, 1846	Do.
Richard Sands, Jr.....	20 April, 1847	20 April, 1847	Granville.
Alex. C. McDonald	26 July, 1847	28 July, 1846	Pictou.
Francis S. Beamish	26 July, 1847	28 July, 1846	Halifax.
Amos B. Chandler.....	16 Nov. 1847	28 July, 1846	Amherst.
Norman F. Uniacke....	24 July, 1848	26 July, 1847	Halifax.
James Thomson	24 July, 1848	26 July, 1847	Do

Edward C. Cowling....	4 Dec.	1848	29 Nov.	1847	Annapolis.
Daniel J. Janvrin.....	4 Dec.	1848	29 Nov.	1847	Arichat.
Thomas H. Fuller.....	4 Dec.	1848	29 Nov.	1847	Do.
Wm. A. Johnston.....	16 April,	1849	16 April,	1849	Halifax.
James Whitman.....	16 April,	1849	16 April,	1849	Do.
Henry Wm. Smith.....	23 July,	1849	24 July,	1848	Liverpool.
William Twining	3 Dec.	1849	4 Dec.	1848	Halifax.
Thomas P. Ryan.....	15 April,	1850	16 April,	1849	Do.
Isaac J. Wylde.....	22 July,	1850	23 July,	1849	Guysboro'.
William H. Blanchard..	2 Dec.	1850	3 Dec.	1849	Windsor.
Matthew H. Richey	2 Dec.	1850	3 Dec.	1849	Halifax.
Mather B. Desbrisay...	21 April,	1851	1 May,	1850	Chester.
John Skerry.....	21 April,	1851	21 April,	1851	Halifax.
William B. Chandler...	21 July,	1851	26 July,	1836	Arichat.
James McDonald	22 Dec.	1851	2 Dec.	1850	Pictou.
Daniel McDonald.....	19 April,	1852	21 April,	1851	Antigonish.
John S. Marshall.....	26 July,	1852	21 July,	1851	Liverpool.
John Burnyeat.....	29 Nov.	1852	21 July,	1851	Truro.
John Stubs	29 Nov.	1852	22 Dec.	1851	Amherst.
Peter S. Hamilton	29 Nov.	1852	22 Dec.	1851	Halifax.
Lewis W. DesBarres....	18 April,	1853	19 April,	1852	Guysborough
George A. McKenzie....	19 April,	1853	22 Dec.	1851	Pictou.
Robert G. Haliburton...	25 July,	1853	25 July,	1853	Halifax.
Thomas J. Wallace.....	28 Nov.	1853	28 Nov.	1853	Do.
Samuel W. DeBlois	17 April,	1854	19 April,	1852	Do.
Robert Motton.....	4 Dec.	1854	25 July,	1853	Do.
James G. Tobin.....	4 Dec.	1854	28 Nov.	1853	Do.
Otto Weeks.....	4 Dec.	1854	28 Nov.	1853	Do.
Wm. M. Fullerton	16 April,	1855	25 July,	1853	Amherst.
Clifford K. Morse.....	3 Dec.	1855	4 Dec.	1854	Do.
Hugh McDonald.....	3 Dec.	1855	4 Dec.	1854	Antigonish.
John L. Tremain	28 April,	1856	4 Dec.	1854	Port Hood.
John E. Whidden.....	1 Dec.	1856	3 Dec.	1855	Halifax.
Jared C. Troop.....	1 Dec.	1856	3 Dec.	1855	Bridgetown.
Henry A. K. Kaulback.	1 Dec.	1856	3 Dec.	1855	Lunenburg.
Brenton H. Collins.....	1 Dec.	1856	3 Dec.	1855	Halifax.
Fitzgerald C. Cochran..	1 Dec.	1856	3 Dec.	1855	Do.
George Campbell	1 Dec.	1856	3 Dec.	1855	Truro.
James J. Kerr.....	1 Dec.	1856	3 Dec.	1855	Wallace.
Henry Oldright.....	30 Nov.	1857	1 Dec.	1856	Do.
Joseph Norman Ritchie.	30 Nov.	1857	30 Nov.	1857	Halifax.
James Dennison.....	10 May,	1858	1 Dec.	1856	Digby.
A. W. White, Jr.....	10 May,	1858	11 May,	1857	Shelburne.
Thomas W. Chesley....	10 May,	1858	11 May,	1857	Bridgetown.
William M. Gray.....	10 May,	1858	11 May,	1857	Halifax.
John T. Smith.....	10 May,	1858	11 May,	1857	Amherst.
Robie Uniacke	2 Aug.	1858	2 Aug.	1858	Halifax.
William A. DeBlois	4 Jan.	1859	30 Nov.	1857	Do.
Joseph Creighton.....	4 Jan.	1859	30 Nov.	1857	Lunenburg.
William Fitz Uniacke ..	4 Jan.	1859	30 Nov.	1857	Halifax.
James W. K. Johnston..	29 Dec.	1859	4 Jan.	1859	Do.
N. W. White.....	29 Dec.	1859	4 Jan.	1859	Shelburne.

William A. D. Morse ...	29 Dec.	1859	4 Jan.	1859	Halifax.
Newton LeG. McKay...	31 Dec.	1859	4 Jan.	1859	Sydney, C. B.
Charles MacColla.....	31 Dec.	1859	31 Dec.	1859	Truro.
William Miller	31 May,	1860	31 May,	1860	Halifax.
Stephen L. Purvis	2 Aug.	1860	23 July,	1859	Pictou.
Henry W. Johnston.....	21 Nov.	1360	21 Nov.,	1860	Halifax.
Robert D. Chandler	7 June,	1861	23 July,	1859	Amherst.
Edward D. Tremain	18 July,	1861	31 May,	1860	Port Hood
John W. Ouseley	23 July,	1861	31 May,	1860	Windsor.
Thomas C. Hill.....	23 July,	1861	25 July,	1860	Sydney. C. B.
William H. Buckerfield .	.....		22 July,	1845	Amherst.
Joseph H. Weeks.....	.....		22 Nov.	1860	Halifax.
Samuel Macdonnell	.....		8 April,	1861	Antigonish.
Barclay E. Tremain....	.....		28 May,	1861	Port Hood.

☞ Most of the Barristers and Attornies are Notaries Public.

NOVA-SCOTIA BARRISTERS' SOCIETY.

Honorary Members, the Judges of the Supreme Court, and Court of V. Admiralty. President, Jno. W. Ritchie; V. Prest., Hugh Hartshorne, Esqrs. Council, the Attorney General, S. Leonard Shannon, Samuel Gray, Jas. R. Smith and Henry Pryor, Esqrs. *Treasurer*, S. L. Shannon; *Sec'y*, Wm. Twining, Esqrs.

The Society has an extensive Law Library, to which the members have access.

MASONIC.

THE MOST ANCIENT AND HONORABLE FRATERNITY OF FREE MASONRY.

Grand Master of England—The Earl of Zetland.
Grand Master of Ireland—The Duke of Leinster.
Grand Master of Scotland—The Duke of Athol.

ENGLISH.

PROVINCIAL GRAND LODGE UNDER ENGLISH JURISDICTION.

Provincial Grand Master for Nova Scotia, New Brunswick, Newfoundland and Prince Edward's Island, R. W. Hon. Alexander Keith. Dep. Grand Master, R. W. Jas Forman, Esq, Senior Grand Warden, R. W. John D. Nash, Esq. Junior Grand Warden, R. W. Wm. Hesson, Esq, Grand Chaplain, V. W. Rev. Geo Boyd. Grand Treasurer, V. W. Archibald Scott, Esq. Grand Secretary, V. W. Henry C. D. Twining, Esq. Senior Grand Deacon, W. Robt. D. Clarke; Junior Grand Deacon, W. Geo Dallas, Esqrs. Grand Director of Ceremonies, W. Mr. Thos Bacon. Grand Seperintendent of Works, W. Mr. Richard T. Roome. Grand Organist, W. Mr. Edw. Von. Adelung. Sword Bearer, W. Mr. George Nelson. Grand Standard Bearer, W. Mr. Robt Graham. Grand Pursuivant, W., Mr. Thos A. Marsh. Grand Stewards, Bros. N.L.Herbert, Rowland B. Webster, Benj. M. Curren, Jno. Holdaway, Horatia Sellon and Chas R. Morris. Committee of Charity, W. Jno A. Sinclair, W. Thomas Micklewrigth, W. Geo Gordon, W. Chas R. Morris, W. Alex Neal and W H. C. D. Twining. Grand Tyler, W. Mr. Jno. M. Taylor.

LODGES UNDER ENGLISH AUTHORITY.

St. Andrew's Lodge, No. 187, Halifax.—Regular meeting on the *first* Tuesday of every month. W. Master, Allen H. Crowe, Esq. Treasurer, Jno Woodill, Esq. Sec'y., N.L. Herbert, Esq.

St. John's Lodge, No. 187, Halifax.—Regular Meeting on the *first* Monday of every month. W. Master, Robt D. Clarke, Esq. Treasurer, Jas Forman, Esq. Sec'y., Wm Twining, Esq.

Virgin Lodge, No. 558, Halifax: regular meeting on the *fourth* Monday of every month. W. Master, W. S. Symonds, Esq. Treasurer, Wm Twining, Esq. Sec'y., Albert D. Morse, Esq.

Royal Standard Lodge, No. 564, Halifax: regular meeting on the *second* Tuesday of every month. W. Master, Mr. Jno Moore. Treasurer, Mr. H. Snelling. Sec'y., Mr. Jno Dolan.

Royal Sussex Lodge, No. 704, Halifax: regular meeting on the *first* Thursday of every month. W. Master, Mr. Geo. Ashmore. Treasurer, Mr. Angus McLean. Sec'y., Mr. Geo. Gordon.

Union Lodge, No. 994, Halifax: regular meeting on the *third* Monday of every month. W. Master, Mr. Wm T. Davis. Treasurer, Mr. Chas R. Morris. Sec'y., Mr. Jno G. Urling.

St. Andrew's Lodge, No. 782, Sydney, C. B.: regular meeting on the Tuesday next preceding every full moon. W. Master, Mr. Thomas LeCras. Sec'y., Mr. C. J. Clarke. Treasurer, C. E. Leonard, jr., Esqr.

Unity Lodge, No. 565, Lunenburg: regular meeting on the *first* Tuesday of every month. W. Master, Wm H. Zwicker, Esq. Sec'y. Wm B. Lawson, Esq.

Albion Lodge, No. 692, New Glasgow: W. Master, Donald McKarchen, Esq. Sec'y., Mr. Duncan McKarchen.

St. Mary's Lodge, No. 572, Digby: W. Master, John C. Wade, Esq.

New Caledonia Lodge, No. 826, Pictou: regular meeting on the *second* Tuesday of every month. W. Master. Geo M. Johnston; Treasurer, Wm. McLaren; Sec'y., Henry Kirkwood, M. D. Esqrs.

Zetland Lodge, No. 821, Liverpool: regular meeting on the *fourth* Thursday of every month. W. Master, Jno Edgar; Sec'y., John Hood; *Treasurer*, Edw McDonald, Esqrs.

Hiram Lodge, No. 868, Yarmouth: regular meeting on the *first* Monday of every month. W. Master, Geo. Ryerson; *Treasurer*, G. S. Brown; Sec'y., A. W. Homer, Esqrs.

Acadia Lodge, No. 888, Pugwash: W. Master, Jas Seaman; Sec'y., Chas E. McNutt; *Treasurer*, Edw Pineo, Esqrs.

Keith Lodge, No. 911, Hillsburgh: W. Master, Henry Blakslee; Sec'y, Stephen B. Hennigar; *Treasurer*, Thos H. Harris, Esqrs.

Mariner's Lodge, No 982, Granville: W. Master, Mr. Jno McWhinnie; Sec'y, Mr. J. E. Jones.

St. George's Lodge, No.——, Cornwallis:—W. Master, Thomas W. Harris, Esq.

Widow's Friend Lodge, (*new*), Weymouth: W. M., Hon. Colin Campbell; Sec'y, F. W. Goodwin, Esq.

Keith Lodge, (*new*), New Glasgow: W. M., Mr. Jno Patrick, Sec'y, Mr. Hector McKenzie.

Westport Lodge, (*new*), Westport, W. M., Jno Fox, M. D. Esq.

Prince of Wales Lodge, (*new*), Liverpool, W. M., Mr. George W. Boehner.

Scotia Lodge, (*new*), Canning, W. M., Mr. Jno C. Warner.

Welsford Lodge, (*new*). Windsor, W. M., W.S. Tremain, M.D. Esq.

SCOTTISH.

PROVINCIAL GRAND LODGE OF NOVA SCOTIA, NEW BRUNSWICK AND PRINCE EDWARD'S ISLAND.

Provincial Grand Master, R. W. Hon. Alex Keith. Depute Grand Master, R. W., Wm Murray; Substitute Grand Master, R. W. W. B. Smellie; Senior Grand Warden, R. W. F. Cochran; Junior Grand Warden, J.R.B. Fidler, Esqrs. Grand Chaplain, R. W. Rev. Jas Wilson. Grand Sec'y, R. W. Geo Fraser, Esq. Grand Treasurer, R. W. L. H. Verge, Esq. Senior Grand Deacon, R. W. W. H. Scott; Junior Grand Deacon, R. W. J. R. Graham, Esqrs. Grand Bible Bearer, R. W. Mr. D. Thom. Grand Architect, R. W. Mr. Jas Wilson. Grand Jeweler, R. W. Mr. F. Traunweizer. Grand Sword Bearer, R. W. Mr. Jas Fortune. Grand Pursuivant, R. W. J. T. McAlpine. Grand Tyler, R. W. J. M. Taylor.

Quarterly communications the *third* Tuesday in February, May, Augus and November. Annual communication on St. Andrew's Day.

Burn's Lodge, No 352, meets at Freemason's Hall, Halifax on the *first* Wednesday in each month. R. W. Master, J. R. B. Fidler. Senior Warden, Thos Versey Junior Warden, Daniel Thom. Senior Deacon, D. Waddell. Junior Deacon,—Waddell. Treasurer, J. MacKenzie. Sec'y., Wm. Grant. Inner Guard, Jas Parker. *Tyler*, J. M. Taylor.

Athole Lodge, No. 361, meets at Freemason's Hall, Halifax, on the *second* Monday of each month. R. W. Master, Jas Wilson. Senior Warden, C. McDonald. Junior Warden, Jno Croucher. Sec'y J. Jost. Treasurer, E. J. Lordly. Senior Deacon, Jno Hughes. Junior Deacon, Jas R. Graham. Inner Guard, Jas Graham. Tyler, J. M. Taylor.

Keith Lodge, No, 365, meets at Freemason's Hall, Halifax, on the *second* Wednesday of each month. R. W. Master, Wm Grant, jr. Senior Warden, Jas Thomson. Junior Warden, Wm Esson. Sec'y., W. A. Jones. *Treasurer*, W. B. Smellie. Senior Deacon, A. J. Anderson. Junior Deacon, Henry Wetherby. Inner Guard, H. R. Vaux. Tyler, Mr. J. M. Taylor.

Scotia Lodge, No. ——, meets the *third* Wednesday of each month. R. W. Master, J. N. Ritchie. S. W., Wm Wilson, J. W., W.H. Davies. Sec'y, F. Cochran; Treasurer, J. W. K. Johnston. S. D., H.J.Marshall. J. D., A Allison. Inner Guard, E C. Fairbanks. Tyler, J.M. Taylor.

Royal Albert, No. ——, North Sydney. Regular meeting *last* Monday in every month. *W. Master*, Jno Christie, jr. *Sec'y.*, Fras. Lewis.

St. Andrew's Royal Arch Chapter, No. 55., holding under the Supreme Grand R. A. Chapter of Scotland, meet on the *second* Monday of March, June, Septr. and Decr.

W. McNally 1st. Princp Z; Alex Stewart 2nd. P. H.; Albert D, Morse 3rd. P. J.; Chas J. MacDonald, Scribe E.; Jas R. Graham, Scribe N.; Jas R. B. Fidler, Treasurer; Rev. N. Gunnison, Chaplain; Geo Seaton, *first;* Levi H. Verge, *second;* Jas Webb, *third*, Sojourners; Thomas T. Veasy, Janitor.

Amicitia Amor et Veritas.

INDEPENDENT ORDER OF ODD FELLOWS.

(ODD FELLOWS HALL, HOLLIS STREET.)

RIGHT WORTHY GRAND LODGE OF THE LOWER PROVINCES OF BRITISH NORTH AMERICA.

M. W. Grand Master, H. A. Taylor; R. W. Dep. Grand Master, Danl. Dickson; R. W. Grand Warden, Wm H. Fraser; R. W. Grand Sec'y, Jas Venables; Grand Treasurer, Wm. F. Knight; R. W. Grand Chaplain, J. M. Watson; R. W. Grand Representative, E. G. Fuller; P. G. Grand Conductor, Wm Fraser; Grand Guardian, Jas Reeves; *Grand Marshal*, John A. Fuller; Dep. Dis. Grand Master, R. Doull, Esqrs; P. Grand Masters, C. H. Hamilton, Lemuel G. Morton, and Robt Taylor, Esqrs.

ENCAMPMENT BRANCH.

R. W. Grand Sire for Nova Scotia, New Brunswick. P. E. Island and Newfoundland: Elbridge G. Fuller, Esq.

MAMBERTON ENCAMPMENT, No. 9, I. O, OF O. F.—Officers: Jas Fuller, C. P.; Jos Austin, S. W.; J. W. Carter, H. P.; Hon B. Wier, J. W.; C. H. Hamilton, Scribe; E. G. Fuller, Treasurer, Esqrs. Past Chief Patriarchs, W. M. Harrington, Jos Wier, and J. Northup, jr., Esqrs.

SUBORDINATE LODGES.

ACADIA, No. 1, meets at Odd Fellows Hall, Halifax, every Monday evening. Officers: Jno D. Nash, N. G.; Saml Caldwell, T.; J. H. Murphy, F. S.; R. T. Roome, R. S.; H. A. Taylor, C.; Jas Venables, W.; Wm. Pyke, J. S.; Jas Reeves, P. G.; Geo Smithers, V. G.

EASTERN STAR, No. 2, meets at Odd Fellows Hall, Pictou, every Tuesday evening. Officers: Daniel Dickson, N. G.; Daniel McKenzie, V. G.; Sec'y, A. McKimmie; Treasurer, Jas Stewart.

HAMILTON, No. 4, meets at Lunenburg every Monday evening. Officers: Chas Hewett, N. G.; Chas Anderson, V. G.; J. W. Dauphiney, R. and P. sec'y; Jno Young, Treasurer.

FULLER, No. 5, meets at Albion Mines every Friday evening. Officers; Jas Mitchell, N. G.; John Carr, V. G.; Jno Murray, R. S.; Danl Trueman, P. G.; Wm Fraser, P. G.; Wm Bradley, P. G.; Robert Mitchell, Treasurer.

MORTON, No. 6, meets weekly at New Glasgow. Officers: John McNeil, N. G.; John Douglas, V. G.; Jas H. Fraser, Sec'y; Wm. H. Fraser, Treasurer.

COLLEGES, ACADEMIES, CLERGY, ETC.

PRINCIPAL AND SUPERINTENDENT OF NORMAL AND MODEL SCHOOLS, TRURO.—Rev. Alex. Forrester, D. D.

Comm'rs. and Directors, Saml. Creelman, *Hon* Adams G. Archibald, J. W. Dawson, Arth. McN. Cochran, J. W. Barss and Hiram Hyde, Esqrs.

KING'S COLLEGE, WINDSOR.

FOUNDED, A. D. 1789. CHARTERED BY H. M. GEORGE III., A. D. 1802.

Patron, The Archbishop of Canterbury.

BOARD OF GOVERNORS.—The Rt. Rev. Hibbert Binney, D. D. Lord Bishop of Nova-Scotia, *ex-officio*, President of the Board and Visitor of the College; Rev. Geo. McCawley, D. D., *Hon.* Lewis M. Wilkins, Harry King, Esq., D. C. L., W. J. Almon, A. B., M. D., Esq., Jas. C. Cogswell, Esq., D. C. L., Rev. J. W. D. Gray, D. D., Andw. M. Uniacke, Esq. D. C. L., *Hon.* M. B. Almon, Samuel P. Fairbanks, Esqr., Q. C., *Hon.* Alex Stewart, C. B., Rt. Rev. John Medley, D. D , Lord Bishop of Fredericton, and P. Carteret Hill, D. C. L., Esq. *Treasurer*, Jno. C. Halliburton, Esq. *Sec'y*, Rev. Jas. C. Cochran, M A.

President, Rev. Geo. McCawley, D. D.; *Professor of Divinity including Pastoral Theology*, Rev. Jno. M. Hensley, M. A.; *Professor of Mathematics, Natural Philosophy and Astronomy*, Jos. D. Everett Esq. A. M.; *Professor of Natural History and Chemistry*, Henry How, Esq., D, C. L.; *Professor of Modern Languages*, Henry Stiefelhagen, Esq., Ph. D. *Librarian and Bursar*, Professor Hensley. *Steward*, Mr. Wier.

TERMS.—The Academical year begins in September, and contains three terms, in which all scholastic exercises are performed and degrees conferred. MICHAELMAS TERM extends from the *first* Monday in September to the 15th December; LENT TERM from the *first* Monday *after* the 15th January to the Saturday *before* Palm Sunday; EASTER TERM from the Monday *after* Easter Monday to the 1st July.

COLLEGIATE SCHOOL, WINDSOR.

UNDER THE CONTROL OF THE GOVERNORS OF KING'S COLLEGE.

Principal, . *Assistant*, Mr.

Teacher of Modern Languages, Henry Stiefelhagen, Esq., Ph. D.

Vacations—From July 1 to August 15. From December 15 to January 15.

INCORPORATED ALUMNI OF KING'S COLLEGE.

Patron, His Excellency the Rt. Hon. the *Earl* of Mulgrave.

President, Henry Pryor Esq. D. C. L. *Vice-prest.*, Nepean Clarke, Esq. *Committee*, Rev. Jas. C. Cochran, A. M. — S. L. Shannon, Benjamin Curren, A. M., A. Moren, M. D., and Hugh Hartshorne, D. C. L., Esqrs. *Treasurer*, Brenton H. Collins; *Secretary*, Fitzgerald Cochran, Esqrs.

COGSWELL SCHOLARSHIP.

Trustees, Rev. R. F. Uniacke (Chairman), Rev, Professor Hensley, Rev. Henry L. Owen, Rev. Geo. W. Hill,—Henry Pryor, Jno W. Ritchie and Jas. C. Cogswell, Esqrs. *Secretary*, P. C. Hill, Esq. *Scholar*, Mr. Ferdinand Pryor

WELSFORD TESTIMONIAL.

Scholar, Mr. Chas. Bullock.

ACADIA COLLEGE, WOLFVILLE.

GOVERNORS.—The President and the Principal of the Theological Institute, *ex officio;* Rev. Geo. Armstrong, A.M., Rev. I. E. Bill, Rev. Chas. Tupper, D.D., Rev. W. Burton, Rev. S. W. DeBlois, A. M., Rev. E. B. DeMill, A. M., Rev. D. M. Welton, A M., Rev. A. S. Hunt, A. M., Rev. G. F. Miles, Rev. Jas. Parker, Rev. S. Robinson, Rev. Chas. Spurden, A.M., Rev. A. D. Thompson—*Hon.* J. W. Johnston, M. P.P., *Hon.* W. B. Kinnear, N. S. Demill, Jas. R. Fitch, M.D., Stewart Freeman and D. McN. Parker, M.D, Esqrs.

This Institution is now divided into two parts, viz.:

I. ACADIA COLLEGE. *President and Professor of History, Logic and Political Economy*, Rev. J. M. Cramp, D. D. *Professor of Classical Literature*, Jas. DeMill, A. M., Esq. *Professor of Mathematics*, D. F. Higgins, A. B., Esq. *Tutor*, Jno. Moser, Esq., A.M.

II. THE THEOLOGICAL INSTITUTE. *Principal*, Rev. J. M. Cramp, D.D.

First Term commences January 6th, and ends June 6th.

Second Term commences September 1st., and ends December 20th.

Treasurer, Dr. J. R. Fitch. *Secretary*, Rev. S. W. DeBlois, A.M.

HORTON ACADEMY, WOLFVILLE.

Principal, Rev. Thomas A. Higgins, A. M.; *Assistants*, Messrs. R. Jones, A. B., and W. H. Porter, A.B.

The Academy is under the management of the Board of Directors of the Nova Scotia Baptist Education Society.

First Term begins January 8, and ends June 6.

Second Term begins July 20, and ends Decembe r20.

ASSOCIATED ALUMNI OF ACADIA COLLEGE.

INCORPORATED 1860.

President, Jas. W. Johnston, Jr., Esq. *Vice-prest.*, Rev. A. S. Hunt, A. M. *Secretary*, R. L. Weatherbe, Esq., A. M. *Treasurer*, D. McN. Parker, Esq., M. D. *Directors*, Rev. D. M. Welton, A. M., Rev. E. M. Saunders, Rev. S. W.DeBlois, A.M.,—Samuel Selden and Brenton Eaton, A. B., Esqrs.

NOVA-SCOTIA BAPTIST EDUCATION SOCIETY.—*President*, Rev. Wm. Chipman.; *Vice President*, Rev. Chas. Tupper, D.D.; *Secretary*, Rev. A. S. Hunt, A.M.; *Treasurer*, Mr. S. Selden. *Executive Committee*, Rev. I. E. Bill, Rev. Wm. Burton, Rev. J. M. Cramp, D. D.—*Hon.* J. W. Johnston, Caleb R. Bill, James W. Nutting, Wm. Johnson, Simon Fitch, Jas. R. Fitch, M.D., Ward Eaton and S. Selden, Esqrs.

ST. MARY'S COLLEGE, HALIFAX.

President, *Professors*,

ST. FRANCIS XAVIER'S COLLEGE, ANTIGONISH.

Board of Trustees :The Rt. Rev. the Bishop of Arichat, ex-officio President of the Board and Patron of the College; Rev. Wm. B. McLeod, Rev. Alex. McSween, Rev. Ronald McGilvray; Duncan Grant, Alex. Chisholm and Dougald Cameron, Esqrs.

Professor of Mathematics and N. Philosophy, R. McDonald, Esq. Director of Studies, Professor of Dogmatical Theology, Greek and Hebrew, Rev. John Shulte, D. D. Professor of Sacred Scriptures, Moral Theology and Church History, Rev John Cameron, D. D. Professor of Greek and Latin, Rev. R. McDonald. Professor in the English Department, Mr F. McRae.

COLLEGE OF THE PRESBYTERIAN CHURCH OF THE LOWER PROVINCES.

Literary Department at Truro.—Professor of Logic, Rhetoric and Greek, Rev. James Ross. Professor of Metaphysics, Moral Philosophy and Latin, Rev. Wm. Lyall. Professor of Mathematics and Natural Philosophy, Thos. McCulloch, Esq.

Theological Department at Halifax.—Professor of Theology and Church History, Rev. Andrew King, A. M. Professor of Exegetical Theology, Rev. James Smith, D. D. Professor of Hebrew and Oriental Languages, Rev. Alex. McKnight.

ACADEMY, HALIFAX.—*Rector*, Fras. W. George, Esq; *Assistants*, Messrs Wm. Stuart, and Ebenezer McNab. *French*, Monsieur P. J. Boris.

Board of Education.—Rev. Professors King, Smith, Ross, Lyall, and McKnight, Rev. Dr. McLeod, Rev. Messrs. Murdoch, J. Stewart, J. Campbell, McGregor, Bayne, Steele, and A. Ross, Pictou; Andrew McKinlay, Robt. Romans, C. D. Hunter, Jas. H. Liddell, Geo. Buist and Alex. James, Esqrs., Halifax; Abram Patterson, Roderick McGregor, Anthony McLellan, R. P. Grant, and Howard Primrose, Esqrs., Pictou; Adam Dickie, Esq., Maitland; Isaac Logan, Esq., Shubenacaide; Jno. D. Christie, Esq., Truro; Wm. Gammell, Esq., Bras d'Or; Jas. Bearisto, Princetown, P.E.I.; and Kenneth Henderson, Esq., Charlottetown, P.E.I.

Seminary Board, Truro.—The Professors, ex officio. Rev. Messrs. McCulloch, Baxter, E. Ross, Wyllie, J. Cameron, A. Sutherland, McKay, Currie and Wm. Murray,—and Messrs. Robt. Smith, David McCurdy, Isaac Fleming, Wm. McKim, Fleming Blanchard, Adam Dickie and Jas. McKay. Mr. McCulloch, Convener. Rev. E. Ross, Secretary.

DALHOUSIE COLLEGE, HALIFAX.

GOVERNORS.—*Hon.* Wm. Young, *Hon.* Jos. Howe, Jas. F. Avery, M. D., and Andw. McKinlay, Esqrs. *Secretary*, Jas. Thomson, Esq.

GORHAM COLLEGE, LIVERPOOL.

Trustees, *Hon.* Freeman Tupper, Geo. Payzant, Thos. P. Calkin and Matt. McLearn, Esqrs. *Treasurer*, Hiram Freeman, Esq.

HALIFAX GRAMMAR SCHOOL.

TRUSTEES.—The Lord Bishop of Nova Scotia, *Hon.* Judge Bliss, and *Ven.* Archdeacon Willis, D. D. *Principal*, Rev. E. Gilpin, M. A.

NATIONAL SCHOOL, HALIFAX.

TRUSTEES.—The Lord Bishop of Nova Scotia and the Rector of St. Paul's; *Principal*, Mr. J. Willis; *Superintendent Female Department*, Mrs. Maxwell.

ROYAL ACADIAN SCHOOL, HALIFAX.

PATRON, The Earl of Mulgrave.

President, Jas. C. Hume, M. D.; *Vice-President*, Robert Noble; *Treasurer*, Jas. Thompson; *Sec.*, Jos. Bell, Esqrs. *Committee*, Jno. Metzler, Jno. Naylor, Chas. Cogswell, M. D., and Jno. Gibson, Esqrs. *Master*, Mr. Alexr. R. Garvie. *Female Teacher*, Miss Archibald.

PICTOU ACADEMY; PICTOU.

VISITORS, Rev. Alex. Forrester, D.D., and Chas. D. Randall, Esq.

BOARD OF TRUSTEES.—Rod'k. McKenzie (Chairman), Daniel Dickson (Sec'y), James Crichton (Treasurer), Jas. Purves, Wm. Gordon, James Ives, John Crerar, Edw. McDonald, Adam Gordon, Alex. Fraser, M.R., Jas. Fraser, N. G., and Peter Ross, Esqrs.

TERMS.—First Term commences *first* Monday in January, and ends *last* Saturday of June. Second Term commences *first* Monday in August, and ends the last day of the week preceding Christmas.

Teacher of Classical and Mathematical Depart., Mr. Jno. Costley, *Teacher English Depart.*, Mr. Wm. Jack.

MOUNT ALLISON WESLEYAN ACADEMY, SACKVILLE, N. B.

TRUSTEES.—The President, the Secretary of Conference, and Rev. H. Pickard, D.D., Rev. John Snowball, Rev. M. Pickles, Rev. E. Botterell, Rev. Jno. Allison, A. M., Rev. J. R. Narraway, A.M.,—Mariner Wood. *Hon.* J. H. Anderson, *Hon.* Chas. Young, L.L.D., Stephen Fulton, W. H. Harrison, Jos. F. Allison, and A. R. McLellan, Esqrs. *Principal and Professor of Mental and Moral Science, &c.*, Rev. Humphrey Pickard, D. D.; *Professor of Mathematics, Physical Science, &c.*, Thos. Pickard, Esq., A.M.; *Professor of French, and Assistant Teacher in the Classics*, Mr. Alexr. S. Reid; *Teacher in the Intermediate Department*, Mr. ; *Teacher in Primary Depart.*, Mr. Jas. R. Inch.

THEOLOGICAL PROFESSORSHIP.—*Committee.*—The President, Co-Delegate (Treasurer), Sec'y of Conference, Rev. John McMurray, (Sec'y), Rev. John Allison (Sec'y), Rev. Henry Daniel, Rev. C. DeWolf, Rev. E. Botterell, Rev. J. R. Narraway. Rev. C. Stewart, Rev. C. Churchill.—*Hon.* J. H. Anderson (Treasurer), *Hon.* Chas. Young, L. L. D. (Sec'y), *Hon.* Judge Wilmot, W. H. Harrison, M. Wood, N. Tupper, and *Hon.* J. J. Rogerson, Esqrs.

LADIES' ACADEMY.—*Principal and Professor of Mental and Moral Science, Belles Lettres, and Languages*, Rev. John Allison, A. M.; *Preceptress and Professor of Natural Sciences, Ancient and Modern Languages*, Mrs. M. Louisa Allison, A.M.; *Teacher of English Branches*, Miss S. Ellen Chapman; *Assistant Teacher of Languages*, Miss Laura C. Knight; *Assist. Teacher of Mathematics*, Miss Margaret Burbidge; *Teacher of Oil Painting, &c.*, Miss Jane E. Miller; *Teacher of Monochromatic, Polychromatic, &c.*, Miss Alice C. Barnes; *Teacher of Vocal and Instrumental Music*, Miss Maude A. Cronyn; *Professor of Piano, Organ, and Vocal Music*, Mr. Edw. Ambuhl. *Treasurer*, M. Wood, Esq.

MIC-MAC MISSIONARY SOCIETY.

President, Jno. W. Ritchie, Esq. *Vice-Prests.*, J. F. Avery, M. D., Esq., and Rev. P. G. McGregor. *Committee*, Rev. Thos. Jardine, Rev. Thos. Crisp, Rev. A. McKnight, Rev. Jno. Brewster, Rev. Wm. H. Humphrey, Rev. S. W. Sprague, Rev. A. H. Munro, Rev. Geo. Boyd, Rev. Geo. W. Hill, Rev. Chas. Churchill,—Chas. Robson, Jno. Burton, Wm. Hare, P. C. Hill, Jno. Orlebar, R. N., Alexr. James, S. L. Shannon, Brenton H. Collins and Stephen Selden, Esqrs. *Sec.*, Wm. Howe; *Treasurer*, Geo. E. Morton, Esqrs. *Missionary*, Rev. S. T. Rand.

CLERGY OF THE UNITED CHURCH OF ENGLAND AND IRELAND, IN NOVA SCOTIA.

The names in Italics are retired ministers.

The Right Rev. Hibbert Binney, D. D., Lord Bishop of Nova Scotia, exercising Episcopal jurisdiction over Nova Scotia and P. E. Island.

The Ven. Robert Willis, D. D. and D. C. L., Archdeacon of Nova-Scotia.

The Ven. J. H. Read, D.D., Archdeacon of Prince Edward's Island.

Halifax, St. Paul's, Ven. Robert Willis, D. D. and D. C. L., and Rev. Geo. W. Hill, A. M.,; St. George's, Rev. Robt. Fitzgerald Uniacke, A. M., and Rev. Thomas Crisp, A. B.; St. Luke's, Rev. Wm. Bullock, and Rev. Jno. Abbot. Rev. E. W. Milner, A. M., Garrison Chaplain; Rev. J. C. Cochran, A. M., Bishop's Chapel; Rev. *Geo. E. W. Morris*, *Rev. A. Gilpin*, A. B., Rev. Edw. Gilpin, A. M., Prin. Hx. Grammar School. *Aylesford*, Rev. Richard Avery. *Annapolis*, Rev. James J. Ritchie. A. M. *Amherst*, Rev. Geo. Townshend, A. M. *Albion Mines*, Rev. O. M. Grindon, A. B. *Antigonish*, Rev. Wm. Thos. Morris, A. M., and Rev. *Lewis M. W. Hill*, A. B. *Arichat*, Rev. R. F. Brine, A. B. *Barrington*, Rev. Jos. W. Tays, A.B. *Bridgetown*, Rev. J. M. Campbell, A.M. and Rev. Arthur W. Milledge, A.M. *Bridgewater*, Rev. T. T. Moody, A. M. *Blandford*, Rev. Richard Payne, A. B. *Beaver Harbor*, Rev, Edward Ansell, A. B. *Cornwallis* and *Wolfville*, Rev. Jno. Storrs, A. B. *Caledonia*, Rev. Abraham Jordan. *Clementsport*, Rev. Wm. M. Godfrey, A. B. *Chester*, Rev. Chas. J. Shreve, A. B. *Dartmouth*, Rev. Jas. Shreve. D.D., Rev. Jas. Stewart, A.M., and Rev. Wm. Appleton. *Digby*, Rev. Archibald Gray, A.M. *Digby Neck*, Rev. Henry P. Almon, A.B. *Falmouth*, Rev. Geo. McCawley, D.D. *Granville*, Rev. Hen. DeBlois, AM. *Guysboro'*, Rev. Jos. W. Forsythe. *Hubbard's Cove*, Rev. Hen. Stamer. *Kentville*. Rev. Harry L. Yewens. *Liverpool*, Rev. Edw. B. Nichols, A. M., *Lakelands*, Rev. Jas. Breading. *Lunenburg*, Rev. Henry L. Owen, A. B. *Maitland*, Rev. John Randall, A. B. *Mahone Bay*, Rev. W. H. Snyder, A. M. *Manchester*, Rev. H. H. Hamilton, A. B. *Newport*, Rev. Jas. J. Hill, A. B. *New Dublin* Rev. Henry M, Spike, A.B. *Parrsboro'*, Rev. Wm. B. King, A.M. *Pictou*, Rev. Chas. Elliott, A. B. *Pugwash*, Rev. W. G. Jarvis, A. B. *Rosette, Co. Annapolis*, Rev. W. S. Gray, A. B. *Rawdon*, Rev. C. Bowman, A. B. *Ship Harbor*, Rev. Robt. Jamieson. *Stewiacke*, Rev. Jos. Alexander. *St. Margaret's Bay*, Rev. Jno. Ambrose, A.M. *Sackville*, Rev. Rupert W. Cochran, A. B. *Sydney Mines*, Rev. Thos. D. Ruddle, A. B. *Sydney, C. B.*, Rev. Richard J. Uniacke, A. M. *Shelburne*, Rev. Thos. H. White, A. B. *Truro*, Rev. Jos. Forsythe *Tusket*, Rev. Philip Tocque. *Windsor*, Rev. Geo. McCawley, D. D., Prest. King's College ; Rev. W. Hensley, A. M., King's College ; Rev. Thos. Maynard, A.M. *Weymouth*, Rev. Philip

Fillucl, A. B. *Wilmot*, Rev. Jas. Robertson, L. L. D. *Yarmouth*, Rev. Jno. T. T. Moody, A M. TRAVELLING MISSIONARY.—*Cape Breton*, Rev. W. E. Gelling.

PRINCE EDWARD ISLAND.—*Charlottetown*. Rev. D. B. Parnther, Rev. D. Fitzgerald, Rev. *Jenkins*, D. D. *Cherry Valley*, Rev. W. Stewart, A. B. *Cascumpeque*, Rev. W. Dyer. *Milton*, Rev. J. S. Smith, A.B. *New London*, Rev. W. Meek. *Port Hill*, Rev. H. B. Swabey, A. B. *St. George's*, Rev. Robert F. Roach, A. B.

THE INCORPORATED DIOCESAN CHURCH SOCIETY OF NOVA-SCOTIA.

PATRONS.—His Excellency the Earl of Mulgrave; The Society for the Propagation of the Gospel in Foreign Parts; and The Society for Promoting Christian Knowledge.

President, the Lord Bishop of Nova-Scotia. *Vice-Presidents*, Ven. Archdeacon Willis, D. D. and D. C. L., *Hon.* M. B. Almon, Lawrence Hartshorne, Jno. S. Morris, Hon. Alex. Stewart, C.B., *Hon.* W. B Bliss, and A. M. Uniacke, D.C.L., Esqrs. *Sec'y*. Rev. E. Gilpin, A.M. *Assist. Sec'y*, Henry Pryor, Esq., D.C.L *Treasurer*, Wm. C. Silver, Esq. *Executive Committee*, all Clergymen licensed by the Bishop of the Diocese, T. B. Akins, T. A. Brown, Wm. Gossip, W. H. Marvin, Jno. W. Ritchie, Nepean Clarke, Jas. R. Smith, W. A. Hare, W. J. Almon, M. D, Edw. Binney, Saml. P. Fairbanks, Lt. Col. Myers, E. D. Meynell, Jno. Silver. Chas. Cogswell, M.D., Jas. C. Cogswell, D. C. L., Benjamin Salter, B. H. Collins and Hugh Hartshorne, Esqrs. *Auditors*, E. D. Meynell and W. Hare, Esqrs. *Life Members*, Hon. Enos Collins, Hon. Alex. Stewart, C. B., Rev. E. Gilpin, Hon. Sir S. Cunard, *Bt.*, J. G. Farish, M.D., E. K. S. Butler, Lewis Bliss, and Henry Pryor, Esqrs; the Lord Bishop of Nova Scotia, Hon. M. B. Almon, Miss Totten and Hon. W. B. Bliss.

SUB-COMMITTEE UPON INVESTMENTS.—Hon. M. B. Almon, Law. Hartshorne, Henry Pryor, Andw. M. Uniacke and Nepean Clarke, Esqrs.

NOVA-SCOTIA COMMITTEE OF THE SOCIETY FOR PROMOTING CHRISTIAN KNOWLEDGE.—The Lord Bishop, the Ven. Archdeacon, Hon. W. B. Bliss, Rev. J. Ambrose, Rev. Wm. Bullock, Rev. H. L. Yewens, and Rev. Edwin Gilpin, (Sec'y).

COMMITTEE UPON PROVISION POR WIDOWS AND ORPHANS.—Rev. Wm. Bullock, Rev. G. W. Hill, Rev. E. Gilpin, (Sec'y), Rev. J. C. Cochran, Hon. M. B. Almon, Hon. W. B. Bliss, Nepean Clarke and J. C. Cogswell, Esqrs.

ENDOWMENT COMMITTEE.—Rev. Wm. Bullock, Rev. E. Gilpin, (Sec'y), Wm. A. Hare, P. C. Hill, Jno. W. Ritchie, Wm. C. Silver and Henry Pryor, Esqrs.

The annual meeting of the Society is held at Halifax, in the month of October, or at such time as the Executive Committee shall appoint.

The Executive Committee meet on the 3rd Friday in each month, except in the months of July, August and September.

THE HALIFAX CORRESPONDING COMMITTEE OF THE COLONIAL AND CONTINENTAL CHURCH SOCIETY.

PATRON.—Her Most Gracious Majesty the Queen.

VICE-PATRONS.—His Grace the Archbishop of Canterbury, and His Grace the Archbishop of York.

Committee, the Right Rev. the Lord Bishop of Nova Scotia (*Chairman*), Rev. Geo. W. Hill, Rev. Thos. Crisp, *Hon.* M. B. Almon, Brenton H. Collins, J. G. A. Creighton, T. A. Brown, P. C. Hill, Peter Lynch, Wm. Pryor, W. Lyttleton, Jno. W. Ritchie and J. C. Cogswell, Esqrs., and all Clergymen of the Church of England who are members of the Association. *Sec'y*, B. H. Collins; *Treasurer*, Edward Binney, Esqrs. *Life Members*, Wm. Cunard, Jas. C. Cogswell, Chas. Cogswell, M. D., Esqrs., and Miss Cogswell.

MINISTERS OF THE SYNOD OF THE ESTABLISHED CHURCH OF SCOTLAND IN NOVA SCOTIA AND P. E. ISLAND.

Moderator, Rev. Geo. Boyd, A.M. Clerk, Rev. Jas. Christie. Synod Treasurer, Wm. Gordon, Esq., Pictou.

PRESBYTERY OF HALIFAX.—Halifax, St. Matthew's, Rev. Jno. Scott, A.M., and Rev. Thos. Jardine; St. Andrew's, Rev. Geo. Boyd, A.M.; Missionary, Rev. Geo. W. Stewart; Superintendent of Missions, Rev. John Martin.

PRESBYTERY OF PICTOU. McLellan's Mountain, Rev. Alex. McGillivray, D.D. Pictou, Rev. A. W. Herdman, A. M. New Glasgow, Rev. Allan Pollock. Pugwash, Rev. Thos. Tulloch. Gairloch and Salt Springs, Rev. Alex. McKay. Wallace, Rev. Jas. Christie. East and West Branch, Rev. S. MacGregor. Earl Town and West Branch, Rev. W. McMillan. Missionaries, Rev. Jno. Sinclair, Rev. Danl. McCurdy, Rev. R. P. Grant and Rev. Cameron.

PRESBYTERY OF PRINCE EDWARD'S ISLAND.—Charlotte Town, Rev. Thos. Duncan. Belfast, Rev. Alex. McLean. Missionary, Rev. Donald McDonald.

The Synod meet this year at New Glasgow on the last Wednesday of June.

CHURCH OF SCOTLAND MISSIONARY ASSOCIATION.

Patrons, *Hon.* Jas McNab, *Hon.* Alex Keith, *Hon.* Wm. Young, J. Esson, Wm Murdoch, Alex McLeod and Jno Duffus, Esqrs. *President*, Jas Thomson; *Vice Prests.*, Jas F. Avery, M. D. and Geo P. Mitchell; *Treasurer*, Jno Doull; *Sec'y*, Wm H. Neal, Esqrs. *Committee*, Wm A. Hesson, Saml Gray, Jas J. Bremner, Philip Thompson, Saml Noble, Alex K. Doull, Jno McCulloch, W. Kandick and Wm G. Pender, Esqrs.

CLERGY OF THE ROMAN CATHOLIC CHURCH IN NOVA-SCOTIA.

DIOCESE OF HALIFAX.—His Grace the Most Reverend THOMAS L. CONNOLLY, Archbishop of Halifax.

Rt. Rev. Colin Francis McKinnon, D. D., Lord Bishop of ARICHAT, residing at Antigonish.

Halifax.—St. Mary's Cathedral, Very Rev. M. Hannan, D. D., Rev. Patrick Power, Rev. Jno B. Woods, Rev. Edw Butler. *Dartmouth*,

Rev. Dennis Geary. *Herring Cove*, Rev. Jno Carmody. *Kentville*, Rev. David O'Connor. *Eastern Harbors*, Rev. A. McIsaac. *Clare*, Rev. J. Daly. *Yarmouth and Eelbrook*, Rev. J. Quinnan. *Pubnico*, Rev. W. McLeod. *Shubenacadie*, Rev. Thomas Walsh. *Cumberland*, Rev. Patrick Dunphy. *St. Michael*, Rev. Philip Holden. *Liverpool*, Rev. Peter Danahar. *Windsor*, Rev. James Kennedy. *Meteghan*, Rev. Mr. Blanchette. *Sissiboo*, Rev. John Marks. *Bermuda*, *Chaplain to the Forces*, Rev. J. Higginbotham. *Secretary to the Archbishop*, Rev. J. T. Daly.

Society of St. Vincent of Paul. *Spiritual Director*, Rev. Dr. Hannan. *President*, Mr. John Barren. *Vice Prests.*, Messrs. Peter Grant and Wm Compton. *Sec'y*, Mr. Jno Egan, jr. *Treasurer*, Mr. Thos. Durney.

St. Mary's Catechistical Society. *President*, His Grace the Archbishop. *Vice-President*, Mr. Thos Walsh. *Treasurer*, Mr. D. Carroll, *Sec'y*, Mr. Wm Compton. *Asst. Sec.*, Wm Monaghan.

Halifax Catholic Institute. *Prest.*, Jas M. Brown; *Vice-Prest.*, Wm Miller; *Sec'y*, Thos Connolly, Esqrs. *Asst. Sec'y*, Mr. W. Monaghan. *Treasurer*, Mr. Mich J. Cochran.

Diocese of Arichat. *Antigonish*, Rev. J. Cameron, D. D. *Arisaig*, *St. Margaret's*, *&c.*, Rev K. T. McDonald *Cape George*, *St. George's*, *&c.*, Rev. Andw McGilvray, *Pictou*, *New Glasgow*, *Merigomish*, *&c.*, Rev. Thomas Sears. *St. Andrew's*, *St. Mary's*, *&c.*, Rev. Donald McGilvray, senr. *West River*, *Lochaber Lake*, *&c.*, Rev. R. McGilvray, jr. *Tracadie*, *Irish Village*, *&c.*, Rev. J. Quinan. *Havre a Bouche*, *Assumption*, *&c.*, Rev. W. McLeod. *Guysborough*, *St Ann's*, *&c.*, Rev. Alex McSween. *Port Mulgrave*, *Ship Harbor*, *&c.*, Rev. J. U. McDonell. *White Haven*, *St. Mary's*, *&c.*, Rev. J. Drummond. *Arichat*, *St. Mary's*, *&c.*, Rev. Hubert Gerrior and Rev. W. B. McLeod. *Mabou*, *Port Hood*, *St. Peter's*, Very Rev. Alex McDonald, Vicar General. *Judique*, *Creignish*, *River Denis*, *&c.*, Rev. Allan MacLean. *Broad Cove*, *Lake Ainslie*, *Upper Margaree*, *&c.*, Rev. Jno Grant. *Cheticamp*, *Lower Margaree*, *&c.*, Rev. Wm. Chisholm. *North Sydney*, *Sydney Mines*, *Little Bras d'Or*, *&c.*, Very Rev. J. Laughlan. *South Sydney*, *Bridgeport*, *Lingan*, *&c.*, Rev. J. Quinan. *Main-a-Dieu*, *Louisburg*, *&c.*, Rev. R. Meighan. *East Bay*, *Red Islands*, *Grand Mira*, *&c.*, Rev. Neil McLeod. *L'Ardoise*, *River Bourgeois*, *&c.* Rev. Julien Courteau. *Grand Narrows*, *Bras d'Or*, *St. Barra's*, *Boisdale*, Rev. Don McKinnon. *Cape North*, *Bay St. Lawrence*, *Ingonish*, *&c.*, Rev. Don McIsaac. Miss'y.

WESLEYAN METHODIST MISSIONARIES.

President of the Conference of Eastern British North America, Rev. Humphrey Pickard, D. D. Co-Delegate, Rev. Chas DeWolfe, A. M. Sec'y Rev. Jno McMurray.

Halifax District.—Halifax, Rev. Jno S. Addy, Rev. Jno Brewster, Rev. Chas Churchill, A. M., Book Steward, *Rev. H. Pope*, *Rev. A. McNutt.* Dartmouth, Rev. Theophilus S. Richey. Musquodoboit Harbor, Rev. Saml B. Martin. Middle Musquodoboit, Rev. Henry Holland, Sambro and St. Margaret's Bay, Rev J. Sutcliffe. Lunenburg, Rev. Chas Stewart, Rev. Geo Bigney, *Rev. Jno Marshall.* Windsor and Falmouth, Rev. H. Pope, jr. (Fin'l Sec'y), Rev. Richard Johnson, Rev. Fredk. Smallwood. Newport, Rev. Jno G. Hennigar, (Chairman),

Kempt, Rev. Wm Alcorn. Maitland, Rev. Robt. E. Crane. Bermuda, Rev. Fredk W. Moore, Rev. Wm. Ryan.

St. John, N. B., District.—St. John, Rev, Jno McMurray (Chairman), Rev. Matt Richey, D. D., Rev. Jno Lathern, Rev. *Wm. Temple*, Rev. Jno Prince, (Finan. Sec'y), Rev. Jas R. Narraway, A. M., Rev. R. Wilson. St. Andrews, Rev. Jno B. Brownell. St. David's, Rev. Wm Wilson. St. Stephens, Rev. Hezekiah McKeown. Milltown, Rev. Wm Smith, Sussex Vale, Rev. Richard Smith, Rev. H. P. Cowperthwaite. Grand Lake and Canaan, Rev. Christopher S. Lane. Greenwich, Rev. Stephen T. Teed. Kingston, Rev. Jno Mosher. Upham, Rev. Jas. R. Hart.

Truro District.—Truro, Rev. Thos Smith. River Philip, Rev. Alex M. Desbrisay, (Finan. Sec'y), Pugwash, Rev. Jno J. Teesdale. Wallace, Rev. Wm Allen, Rev. Jno S. Allen. River John, Rev. Wm Tweedy. Pictou and Albion Mines, Rev. Jno Cassidy. Guysborough, Rev. G. S. Milligan, A. M., Revds. Roland Morton, Isaac Thurlow. Sydney, Rev. Geo. O. Huestis, (Chairman), Ship Harbor, Rev. Jno Johnson. Margaree, Rev. Alex S. Tuttle.

Prince Edward's Island District.—Charlotte Town, Rev. Henry Daniel (Chairman), Rev. Richard Pratt. Cornwall and Little York, Rev. A. W. Nicholson. Pownal. Rev. Robt Duncan (Finan. Sec.) Bedeque, Rev. Saml W. Sprague. Margate, Rev. Jos S. Coffin. Georgetown, Rev. Robt. Wasson. West Cape, Rev. W. C. Brown.

Fredericton District.—*Fredericton*, Rev. Jas. England (Finan. Sec'y). *Sheffield*, Rev. Rich'd Weddall. *Kingsclear*, Rev. Edwin Evans. *Woodstock*, Rev. Robt. A. Temple (Chairman), Rev. Dun. D. Currie, Rev. S. F. Huestis, Rev. Jno. S. Cotter. *Andover*, Rev. D. B. Scott. *Nashwaak*, Rev. T. Watson Smith. *Gagetown*, Rev. Jno. Read. *Burton*, Rev. Fredk. Harrison. *Miramichi*, Rev. Geo. M. Barratt. *Bathurst*, Rev. W. W. Perkins. *Dalhousie*, Rev. G. Harrison.

Sackville District.—*Sackville*, Rev. Jno. Snowball (Chairman), Rev. *Stephen Humphrey*, *A.B.*, Rev. Chas. DeWolf, A. M., Rev. H. Pickard, D. D., Rev. Jno. Allison, A. M. *Point de Bute*, Rev. M. Pickles. *Bay Verte*, Rev. Jas. Tweedy. *Moncton*, Rev. Jeremiah V. Jost (Finan. Sec'y). *Shediac and Dorchester*, Rev. Geo. B. Payson. *Hopewell and Coverdale*, Rev. R. Tweedy and Rev. E. Stackford. *Richibucto*, Rev. Douglas Chapman. *Amherst*, Rev. Wm. T. Cardy. *Parrsboro'*, Rev. J. L. Sponagle. Rev. Job. Shenton.

Annapolis District. *Annapolis*, Rev. Jas. Taylor, (Finan. Sec'y). *Bridgetown*, Rev. Thos H. Davies, *Rev. Geo. Miller*, *Rev. Jos. F. Bent*, *Wilmot*, Rev. Alex. B. Black. *Aylesford*, Rev. Geo. W. Tuttle. *Horton*, Rev. Thos. Angwin (Chairman), Rev. F. H. W. Pickles. *Cornwallis*, Rev. Wm. Smithson, Rev. Geo. Butcher. *Digby*, Rev. Wm. McCarty, Rev. B. J. Johnston.

Liverpool District.—*Liverpool*, Rev. Geo. Johnson (Chairman), Rev. S. Avery. *Yarmouth*, Revds. Ingham Sutcliffe, James B. Likely. *Barrington*, Rev. James Buckley. *Shelburne*, Rev. W. C. McKinnon, Rev. M. Smith. *Port Mouton*, Rev. Jno. W. Howie. *Mill* Village, Rev. Jas. Burns. *Petite Riviere*, Rev. Jos. Hart, (Financial Secretary.)

Newfoundland District.—*St. John's*, Rev. Edmund Botterell, (Chairman), Rev. Jno. Waterhouse, *Rev. A. Nightingale*. *Harbour Grace*, Rev. Christopher Lockhart. *Carbonear*, Rev. Elias Brettle,

and Rev. Thos. D. Hart. *Brigus*, Rev. Thomas Harris. *Port de Grave*, Rev. Wm E. Shenstone. *Black Head*, Rev. Jno. S. Peach, (Finan. Sec'y). *Island Cove*, Rev. Jas. Dove. *Old Perlican*, Rev. Jno. Goodison. *Hants Harbour*, Rev. Wm. E. Shenstone. *Trinity*, Rev. Alfred W. Turner. *Bonavista*, Rev. Paul Prestwood, Rev. Thomas Fox. *Twillingate*, Rev. Chas. Comben. *Burin*, Rev. Jno. S. Phinney. *Grand Bank*, Rev. Jno. Winterbotham. *Labrador*, Rev. T. Fox. *Petites*, Rev. Chas. Ladner. *Channel*, Rev. Jos. Gaetz. *Exploits*, *Burnt Island*, Rev. Jas. A. Duke.

The Conference will be held this year at Halifax, on the fourth Wednesday of June.

WESLEYAN MISSIONARY SOCIETY.—*Committee*, The President, the Co-Delegate, the Secy of Conference, and the Chairmen of the respective Districts, and Rev. Chas. Stewart, (Sec'y.) Rev. H. Pope, Rev. Wm. McCarty, Rev. E. Crane.—M. G. Black, *Hon.* Judge Wilmot, Geo. H. Starr, Ralph Brecken, *Hon.* Jno. H. Anderson, *Hon.* J. J. Rogerson; G. P. Sancton, Aaron Eaton, S. Rettie, Hon. Chas. Young, L. L. D., Mariner Wood, W. K. Dudman, A. Henderson, and *Hon.* E. White, Esqrs.

---

* The names in Italics are Supernumeraries.

MINISTERS OF THE ASSOCIATED BAPTIST CHURCHES IN NOVA-SCOTIA.

Antigonish, Rev. J. Whidden. *Amherst*, Rev. G. F. Miles *Aylesford*, Rev. Chas. Tupper, D. D., Rev. A. Stronach, Rev. Obed Parker, and Rev. R. Walker. *Barrington*, Rev. T. Delong. *Bedeque*, *P.E.I*, Rev. Malcolm Ross. *Berwick*, Rev. E. M. Saunders, A. B. *Billtown*, Rev. Jas. Parker. *Bridgetown*, Rev. Geo. Armstrong, A. M. *Cornwallis*, (Canning,) Rev. David Freeman, A.M., and (Canard Street) rev. A. S. Hunt, A.M, *Chebogue*, *Yarmouth*, Rev. Wm. Burton.

Charlotte Town, *P. E. Island*, Rev. John Davis. *Chester*, Rev J. J. Skinner, A. B. *Chute's Cove*, Rev. P. F. Murray. *Clements*, Rev. A Cogswell. *Deerfield*, *Yarmouth*, Rev. J. A. Stubbert. *Digby*, Rev. J. Spencer. *Digby Neck*, Rev. J. C. Morse. *East Point*, *P E. I.*, Rev. Jno. Shaw. *Economy*, Rev. S. Thompson. *Falmouth*, Rev. W. Hall. *Gaspereaux*, Rev. E. O. Read. *Great Village*, Rev. J. E. Balcom. *Greenfield*, Rev. J. McKenne. *Guysborough*, Rev. A. F. Porter. *Halifax* (Granville Street), Rev. W. H. Humphrey; North Church, Rev. A. H. Munro. *Hantsport*, Rev. S. T. Rand, (Mic-Mac Missionary.) *Hillsburgh*, Rev. J. A. Moore. *Kempt*, Rev. B. Vaughan. *Liverpool*, Rev. D. O. Parker. *Long Island*, Rev. Jno. Miller. *Lower Granville*, Rev. Isaiah Wallace, A. M. *Margaree*, *C. B.*, Rev. A. Shields and Rev. D. McDonald. *Maccan*, Rev. D. McKeen. *Mira Bay*, *C.B.*, Rev. D. P. McQuillan. *New Germany*, Rev. B. Taylor. *New Minas*, Rev. R. S. Morton. *Newport*, *East*, Rev. J. Bancroft. *Newport*, *West*, Rev. Geo. Dimock. *Nictaux*, Rev. W. G. Parker. *North Sydney*, *C. B.*, Rev. Hugh Ross. *Ohio*, *Yarmouth*, Rev. J. H. Saunders. *Onslow*, Rev. B. Scott. *Parker's Cove*, Rev. H. Achilles. *Pleasant Valley*, *Cornwallis*, Rev. Wm. Chipman. *Port-au-pique*, Rev. Jas. Reid. *Pugwash*, Rev. E. F. Forshay. *Ragged Islands*, Rev. A. W. Barss. *Rawdon*, Rev. J. Stevens. *Sackville*, Rev. T. H. Porter. *St. Mary's*, Rev. H. Eagles. *Sydney*, *C. B.*, Rev. George Richardson. *Tancook Island*, Rev. N. Baker. *Truro*, Rev. D. W. C. Dimock. *Tusket*, Rev. A. Martell and Rev. Geo. M. Normenday (French Missionary). *Upper Ayles-*

ford, Rev. J. L. Read. *Upper Stewiacke*, Rev. Obed. Chute. *Wallace River*, Rev. W. Dobson. *Weymouth*, Rev. C. Randall. *Wilmot*, Rev. N. Vidito. *Windsor*, Rev. D. M. Welton, A. M. *Wolfville*. Rev. J. M. Cramp, D. D., Rev. S. W. DeBlois, A. M., and Rev. Thos. A. Higgins, A. M. *Yarmouth*, Rev. H. Angell.

Rev. M. A. Bigelow, Rev. W. G. Goucher, Rev. J. E. Goucher, Rev. W McPhee, Rev. R. R. Philp, Rev. D. Pineo, Rev. R. D. Porter.

NOVA-SCOTIA BAPTIST HOME MISSIONARY SOCIETY.—Board located at Halifax.

Prest., J W. Nutting, Esq. Vice-Prests, J. W. Barss, Jno. King and T. S. Harling, Esqrs. Treasurer, W. L. Evans, Esq. Sec'y, R. N. Beckwith, Esq. Auditor, George Robins, Esq. Board of Managers, Revds. J. E. Balcom, Dr. Cramp, D. W. C. Dimock, S. W. DeBlois, David Freeman, W. H. Humphrey, A. S. Hunt, G. F. Miles, A. H. Munro, Rev. Jas. Parker, Rev. T. H. Porter, Rev. D. M. Welton, Rev. I. J. Skinner, Rev. Wm. Chipman,—Hon. Jas. W. Johnston, Hon. J. McCully, D. McN. Parker, S. Selden, Francis Webber, H. N. Paint, Thos. Wesley, Daniel Mosher, Mayhew Beckwith, H. R. Cunningham, Esqrs. Life Members, Rev. Jno. Chase, Jno. W. Barss, *Hon.* Jon. McCully, Jno. Whitman, W. L. Evans, and Jas. Gourley, Esqrs.

BOARD OF FOREIGN MISSIONS.—Rev. Geo. Armstrong (Chairman), Rev. Chas. Tupper, D. D. (Sec'y), Elisha D. Harris, Esq. (Treasurer), Rev. W. G. Parker, Rev. I. E. Bill, Rev. S. Robinson, Rev. E. B. DeMill, Rev. Abram Stronach, Rev. Nat. Vidito, Rev. C. Randall, Rev. A. Martell,—S. Wheelock, Ambrose Dodge, and *Hon.* A. McL. Seely, Esqrs.

The Western Association, comprising the counties of Yarmouth, Digby, Shelburne and Annapolis, meet this year at Liverpool, on the *second* Saturday in June, at 2 o'clock, P. M.

The Central Association, comprising the counties of Kings, Hants, Lunenburg and Halifax, meet this year at Bill Town, Cornwallis, on the *third* Saturday in June, at 2 o'clock, P. M.

The Eastern Association, comprising the counties of Colchester, Cumberland, Guysborough, Pictou, Sydney, C. B., and Prince Edward Island, meet this year at Great Village, Londonderry, on the *first* Saturday in July, at 2 o'clock, P. M.

The Baptist Convention of Nova Scotia, New Brunswick, and Prince Edward Island, meet this year at on the

PRESBYTERIAN CHURCHES OF THE LOWER PROVINCES OF BRITISH NORTH AMERICA.

[Synod first constituted on the 4th of October, 1860]

Moderator, Rev. Professor Smith. *Clerk of Synod*, Rev. Peter G. McGregor.

PRESBYTERY OF PICTOU.—Uppper Settlement, E. River, Rev. Angus McGillivray. New Glasgow, (James' Ch.), Rev. David Roy; (Knox Ch.) Rev. John Stewart; (Primitive Ch.) Rev. Geo. Walker. Chatham, N. B., Rev. John McCurdy. Lochaber, Rev. Alexr. Campbell. Pictou Town, (Prince Street) Rev. James Bayne; (Knox Church) Rev. Alexr. Ross. Earl Town, Rev. Alexr. Sutherland. Barney's River, Rev. Duncan B. Blair. Wallace, Rev. John Munroe. Green Hill, Rev. Geo. Patterson. Central Church—West River, Rev. James Thompson. West River, Rev. Geo. Roddick. Hopewell, Rev. J. McKinnon. Antigonish, Rev. Thos. Downie. Tatamagouche, Rev. Thos. Sedgewick. New Annan,

Rev. James Watson.. River John, Rev. Hector McKay. St. Mary's, Rev. John Campbell.

PRESBYTERY OF HALIFAX.—Windsor and St. Croix, Rev. Jno. L. Murdoch, A.M. Halifax, (Poplar Grove), Rev. Peter G. McGregor; (Chalmer's Church) . Musquodoboit, Rev. Robt. Sedgewick. Yarmouth, Rev. Geo Christie. Lunenburg, Rev. Wm Duff. Hamilton, Bermuda, Rev. Walter Thorburn. Nine Mile River, Rev. Jno. Cameron. Shelburne, Rev. Geo. M. Clark. South Cornwallis, Rev. Wm. Forlong. Newport and Kempt, Rev. John H. McLeod. Shubenacadie, Rev. Jas. McLean. North Cornwallis, Rev. Wm. Murray. Lawrencetown, Rev. Alexander Stuart. Dartmouth, Rev. Alex. McKnight. Clyde River, Barrington, Rev. Hugh McMillan.

PRESBYTERY OF TRURO.—Maitland and Noel, Rev. Jacob McLellan, Revds. Jno Currie, and Thomas S Crowe. Upper Stewiacke, Rev. Jas. Smith, D.D. Onslow, Rev. John I. Baxter. Truro, Rev. Wm. McCulloch. Upper Londonderry, Rev. Ebenezer Ross. Goose River, Rev. Wm. S. Darragh. Lower Londonderry, Rev. Alex. L. Wylie. Economy, Rev. Jas. McG. McKay. Harvey, N. B., Rev. S. Johnston. Middle Stewiacke and Brookfield, Rev. Alex. Cameron. Clifton, Rev. J. Byers.

PRESBYTERY OF VICTORIA.—Broad Cove, Rev. John Gunn. St. Ann's, Rev. Abraham McIntosh. Baddeck, Rev. Kenneth McKenzie. Cape North, Rev. Donald Sutherland. Whycocomah, Rev. Chas. L. Ross.

PRESBYTERY OF CAPE BRETON.—Sydney, Rev. Hugh McLeod, D.D. Boularderie, Rev. James Fraser. Sydney Mines, Rev. Matthew Wilson. St. John's, Nfld., Rev. Moses Harvey. Harbor Grace, Nfld., Rev. Alex. Ross.

PRESBYTERY OF RICHMOND.—West Bay, Rev. Murdoch Stewart.—Plaister Cove, Rev. William G. Forbes. Grand River, Rev. James Ross.

PRESBYTERY OF CHARLOTTETOWN, P. E. I. — Cove Head, Rev. Jas. Allan. Cavendish, Rev. I. Murray. Charlottetown, Rev. George Sutherland. West River, Rev. Wm. Ross. Strathalthyn, Rev. Donald Morrison.

PRESBYTERY OF PRINCETOWN, P. E. I.—Bedeque, Rev. R. S. Patterson, A. M. Cascumpec, Rev. Allan Fraser. Princetown, Rev Robert Laird.

PRESBYTERY OF GEORGETOWN, P. E. I.—Brown's Creek, Rev. Alex. Munro. St. Peter's, Rev. Henry Crawford. Murray Harbour, Rev. Neil McKay. Woodville, Rev. Donald M'Neil.

Ordained Ministers without Pastoral Charge.—Rev. Jno. Sprott, Rev. Alexr. Forrester, D.D., Rev. Professor Wm. Lyall, Rev. Jas. Waddell, Rev. Howard D. Steele. Rev. A. W. McKay, Rev. Professor James Ross, Rev. Professor Andw King, Rev. Alexander McDonald, Rev. Petros Constantinides.

Foreign Missionaries.—Rev. John Geddie, Aneiteum, New Hebrides. Rev. Geo N. Gordon, Erromanga. Rev. J. W. Matheson, and S. F. Johnston, Tana.

Board of Foreign Missions.—Rev. Messrs Roy, J. Stewart, Bayne, Patterson, Blair and Walker, and their Presbytery Elders, with Rev. John I. Baxter of Onslow, Rev. J. McCurdy of Chatham, N. B., and Rev. Isaac Murray of Cavendish, P. E. I., as Corresponding Members. Rev. J. Stewart, Chairman. Rev. J. Bayne, Secretary.

Board of Home Missions.—Rev. Professor King, Rev. Messrs Mur-

doch, Steele, McKnight, McGregor, and Cameron, and Messrs. W. Anderson, P. Ross and James Barnes. Rev. Peter G. McGregor. Rev. A McKnight, Conveners. Corresponding Members, Rev. J. Stewart, New Glasgow, Rev. Dr. McLeod, Sydney, Rev. Geo. Sutherland, Charlottetown.

Receivers of Contributions to the Schemes of the Church.—James McCallum, Esq., of Prince Edward Island, Robert Smith, Esq., Merchant, Truro, and A. K. McKinlay, Esq., Halifax.

The next Meeting of Synod will be held this year in St. James' Church, New Glasgow, on the *Fourth Wednesday of June*, at 11 o'clock, A. M.

ASSOCIATED FREE CHRISTIAN BAPTIST MINISTERS IN NOVA SCOTIA.

Cornwallis, Elders J. B. Norton and Walter Weston; Yarmouth, Elders Chas. Knowles, David Oram, Calvin Cann and Thos. Brady; Barrington, Elder Albert Swim; Argyle, Elder C. J. Oram; Port Medway, Elder Edw. Sullivan; Caledonia, Elder Douglas Thorpe, Saml. West and Andw. S. Cann; Licentiate, Wood's Harbour, Elder Henry A. Stokes.

FREE WILL BAPTIST MINISTERS.

Cape Sable Island, Elder H. W. Harris; Solid Rock, Elder Edw. Reynolds; Yarmouth, Elder Jno. Jenkins; Bridgewater, Elder Asa Beat; Barrington Head, Elders S. McKeown and W. W. Ashley.

CONGREGATIONAL MINISTERS IN NOVA SCOTIA.

Yarmouth, Rev. Robt. Wilson (Secretary). Chebogue, Rev. Jacob Whitman. Ship Harbour, Rev. Jas. Newton. Cornwallis, Rev. Sam. Cox. Milton, Rev. Geo. Cornish, A. B. Liverpool, Rev. Jas. Melvin, and Rev. Jas. Howell. Milton, Rev ——— Rawson. Margaree, C. B., Rev. Josiah Hart. Manchester, Rev. F. Deering.

English Lutheran Minister.—Bridgewater, Rev. W. M. Bowers.

German Lutheran Minister.—Lunenburg, Rev. Chas. E. Cossman.

Universalist Church.—Halifax, Rev. N. Gunnison.

African Episcopal Methodist Church.—Halifax, Rev. Geo. Erling.

African Baptist Association.—*Halifax, Horton and Cornwallis*, Rev. Jas. Thomas. *Hammonds Plains*, Rev. Jno. Hamilton. *Bear River, Digby Joggins and Weymouth*, Rev. Henry Jackson. *Preston*, Rev. Benson Smithers. *Licentiates*, Nat. Goffican, Jno. Coombes, Geo. Neal, Jno. Collins, Thos. Saunders, Henry Baylie, Chas. Roan, Edw. Taylor, Thos. Jones and Edw. Jackson. *Clerks*, Jno. Pleasant and Jno. R. Thomas.

The Association meets on the *third* Saturday in September.

NOVA-SCOTIA BIBLE SOCIETY.

Patron, His Excellency the Earl of Mulgrave.

President, . Vice Presidents, *Hon.* Jas. W. Johnston, M. G. Black, J. W. Nutting and Wm. Pryor, Esqrs. *Committee*, Rev'ds Jno. Scott, R. F. Uniacke, Jno. Martin, J. C. Cochran, Chas. Churchill, T. Crisp, Geo. W. Hill, S. W. Sprague, Jno. Brewster, W. Humphrey—*Hon.* M. B. Almon, *Hon.* W. A. Black, Henry Pryor, *Hon.* J. H. Anderson, S. Selden, T. A. Brown, W. C. Silver, T. A. S. DeWolf, J. F. Avery M.D., A. Mackinlay, J. G. A. Creighton, Chas. Robson, Peter Lynch, Jas. Thomson, J. W. Ritchie, P. C. Hill, Jas. C. Cogs-

well, Nepean Clarke, Geo. H. Starr, Jno. T. Thomas, D. McEwen, and Robt. Miller, Esqrs. *Treas.*, M. G. Black; *Sec'y*, S. L. Shannon; *Asst. Sec'y*, Isaac Smith, Esqrs.

Depository, No. 48 Barrington street, opposite St. Paul's Church. Life Members, Saml. Creelman, J. C. Cogswell and H. B. Webster, Esqrs.

HALIFAX LADIES' BIBLE ASSOCIATION.—Prest., Mrs. Nepean Clarke, Treas., Mrs. S. N. Binney. Sec'y, Mrs. Edward Binney. Committee, Mrs. R. F. Uniacke, Mrs. P. G. McGregor, Mrs. Liddell, Mrs. D. Allison, Mrs. Wm. Howe, Mrs. R. Tremain, Mrs. F. M. Passow, Mrs. D. McN. Parker, Mrs. W. H. Humphrey, Mrs. M. Wallace, Mrs. Wm. Creighton, Mrs. Edw. Smith, Mrs. McLean, Mrs. Jno. Brewster, Mrs. Thos. Jardine. Mrs. Andw. Mitchell, Mrs. Jas. Cogswell, Mrs. Thos. Brown, Miss Richardson, Miss Creighton, Miss Black, Miss J. Tremain, Miss Crichton, Miss J. Hosterman, Miss H. Reynolds, Miss Strachan, Miss M. Murison, Miss Fairbanks, Miss Forrester and Miss J. Brown.

HALIFAX CITY MISSION.—*Committee*, Rev. Geo. W. Hill, Rev. John Brewster, Rev. P. G. McGregor, Rev. Thos. Jardine, Rev. A. H. Munro—H. D. Frost, Chas. Robson, W. S. Stirling, P. C. Hill, Peter Lynch, Jno. Geo. Marshall, Saml. H. Black, A. K. Doull and R. N. Beckwith, Esqrs. *Missionary*, Mr. Arch. Morton. *Sec'y.*, Jas. Farquhar; *Treasurer*, S. L. Shannon, Esqrs. The committee meet on the first Wednesday of every month, at the Rooms of the Young Men's Christian Association.

HALIFAX YOUNG MEN'S CHRISTIAN ASSOCIATION.

President, Martin G. Black, Esq. *Vice-Prests.*, Jas. F. Avery, M.D., P. C. Hill, J. G. A. Creighton, S. Leonard Shannon, Chas. Robson, and T. A. Brown, Esqrs. *Corresponding and Recording Secretary and Librarian*, Mr. Jas. Farquhar. *Treas.*, Saml. H. Black, Esq. *Managing Committee*, Peter Lynch, Geo. H. Starr, Wm. S. Stirling, Thos. B. Akins, Alex. James, D. McEwen, A. K. Doull, J. S. McLean, C. E. Brown, Wm. Garvie, Jno. W. Ritchie, Geo. R. Anderson, Saml. A. White, R. N. Beckwith, R. J. Wilson, Geo. Johnston, H. D. Frost, Jno. E. Starr, M. G. Black, jr., and Robt. Boak, Esqrs.

Life Members, Associate and Active—*Hon.* Enos. Collins, *Hon.* Sir S. Cunard, *Bt.*, Jas. C. Cogswell, M. G. Black, Wm Murdoch, *Hon.* J. H. Anderson, G. H. Starr, J. C. Allison, Wm. A. Hare, Wm. Cunard, Henry Boggs, Wm. B. Fairbanks, Chas. Allison, Wm. Miller, *Hon.* M. B. Almon, Jas. Forman, J. Stirling, M.D., *Hon.* Wm. Young and Edw. Binney, Esqrs.

Connected with the Association is a Library and Reading Room.

COUNTY OF HALIFAX.

High Sheriff, John James Sawyer, Esq.

Coroners, Wm. Harrison, M. D., Edward Jennings, M. D., Saml. Gray, Wm. Pearson, M. D., and Wm. H. Weeks, M. D., Esqrs.

Terms of the Supreme Court at Halifax: Easter Term commences on the *third* Tuesday of July, and Michaelmas Term on the *first* Tuesday of December.

Sittings for the trial of causes at Halifax: after Easter Term on the *fourth* Tuesday of April, and after Michaelmas Term on the *last* Tuesday of October.

Prothonotary and Clerk of the Crown, Jas. W. Nutting, Esq.

General Sessions of the Peace held at Halifax, on the *first* Tuesday of March, June, September and December.

Comm'rs for giving relief to Insolvent Debtors, and for taking Affidavits to hold to Bail, Jas. Tremain, Andw. Mackinlay, Jas. R. Smith, Henry C. D.Twining, Andw. Shiels, Jno. Naylor, Jos. Jennings, Joseph Kaye, Esqrs.

JUSTICES OF THE PEACE.—Andw. Mackinlay, (*Custos*), Law. Hartshorne, Henry Y. Mott, Jos. Jennings, *Hon.* Jno. K. Anderson, And. Shiels, Thos. Ring, Philip Letson, Jno. Esson, Patk. Power, Jas. Kent, Alex. Farquharson, Daniel O'Gorman, Robt. A. Logan, Jno. Thomas, Fras. Munro, Thos. Potts, Angus McInnes, David Annand, Chas. Hamilton, Jas. Croucher, Henry A. Gladwin, Wm. J. Lydiard, Matt. Burris, Alex. Stephen, Matt. Guild, Laughlin McQuarrie, Alex. Fraser, Thos. Wallace, Jno. Burton, Chas. D. Hunter, Jeremiah Northup, Jas. Cochran, Jos. Bennett, Wm. H. Tidmarsh, Westcote Lyttleton, Philip J. Dodd, (Sable Island), Arch. McPhee, Jas. L. Griffin, Robt. Fox, Jno. Geddes, Jno. Martin, David Archibald, Adam Dean, Ephraim Burgess, Judah Borden, Alex. Mitchell, Henry Henritsey, Wm. E. Brine, Jos. Browner, Don. Murray, Samuel Caldwell, Geo. L. C. Chipman, Edm. Ryan, Thos. Tobin, David A. Falconer, Thos. A. Gaetz, Geo. Garrison, Ezrom Boutilier, Alex. Kelly, Arch. Scott, David Thomson, Don. McLaren, Wm. Hay, Fras. Leighton, Wm. Evens, Jos. Kaye, Jno. Naylor, Robt. Romans, Isaac McCurdy, Geo. Munro, Peter Cruikshanks, Wm. Landels, Jno. Crooks, John Carmichael, Henry Shellnut, Jas. Ward, Jas. C. Mason, Jno. D. Tupper, Esqrs., and the Mayor and Aldermen of Halifax for the City only.

Stipendiary Magistrate, Andw. Shiels, Esq.

Clerk of the Prace, Nepean Clarke, Esq. *County Treasurer*, Law. Hartshorne, Esq. *Crier of the Court of Sessions*, Mr. Thos. Brown.

COURT OF PROBATE.—*Judge*, William Sutherland; *Registrar*, Wm. Howe, Esqrs.

Registrar of Deeds, Geo. C. Whidden, Esq. *Agent for the General Mining Association of London*, Wm. Cunard, Esq. *United States Consul*, W. M. Jackson; *Brazillian Vice-Consul*, Michael Tobin. *Spanish Vice-Consul*, J. G. A. Creighton; *Consul of the Free Hanseatic City of Hamburg*, Wm. Pryor; *Consul of the Free Hanseatic Cities of Bremen and Lubec*, Wm. A. Hare; *Vice Consul of France, and Consul for Austria*, Wm. Cunard ; *Portuguese Consul*, Fredk. Charman; *Swedish and Norweyian Vice-Consuls, Halifax*, Jas. B. Oxley; *Pugwash*, *Hon.* Henry G. Pineo, Esqrs.

Agents for Lloyds, Messrs. S. Cunard & Co.

DEP. POSTMASTERS.—*St. Margaret's Bay*, Ezrom Boutilier; *Middle Musquodoboit*, H. Kaulback; *Upper Musquodoboit*, Saml. L. Henry, Esqrs.

Health Officer, Jno. H. Slayter, M.D.; *Assistant*, Jas. C. Hume, M.D., Esqrs. *Sup. of Quarantine*, Jacob Miller, Esq.

COMMISSIONERS TO EXAMINE AND SELECT PILOTS FOR THE PORT OF HALIFAX, John Williamson, *Hon.* Jas McNab and Jno. U. Ross, Esqrs.

Dep. Surveyor, Jas. Davidson.

Comm'rs of the Poor's Asylum.—The Mayor of Halifax, *ex officio*—*Hon.* M. B. Almon, Wm. Lawson, Patrick Power, Chas. Twining, A. M. Uniacke, Wm. M. Allen, Jno. Esson, *Hon.* Edw. Kenny, Jas. W. Nutting, Henry Pryor and *Hon.* J. H. Anderson, Esqrs. *Sec'y*, Mr. Jas. H. Reynolds.

COMMISSIONERS OF SCHOOLS.—*City of Halifax*, Rev. Robt. Willis, D.D., Very Rev. M. Hannan, D. D., Rev. C. Churchill, A. M.—Jno. W. Ritchie, Andw. Mackinlay, Thos. S. Tobin, R. S. Black, M.D., Patrick Power and Jno. Doull, Esqrs. *Western District*, Rev. Jno. Ambrose, Rev. T. H. Porter, Rev. P. G. McGregor, Rev. P. Phalen, Rev. Dennis Geary, Rev. Wm. Bullock—Chas. Hamilton, Peter Martin, Jas. Thomson, J. W. Turner, M. G. Black, jr., and Fredk. Rubby, Esqrs. *Eastern District*, Rev. Jno. Sprott, Rev. Jos. Alexander, Rev. Jno. Carmody, Rev. Patk. Phelan—Wm. T. Lydiard and Dominick Farrell, Esqrs. *Rural District*, Rev. Robt. Sedgwick, Rev. Wm. C. McKinnon—H. A. Gladwin, Matt. Burris, David Archibald, W. G. Archibald, David Archibald (16th), Jno. Bates, Robt. A. Logan, Ezekiel Sibley and Matt. Guild, Esqrs. *Shore District*, Rev. Robt. Jamieson, Rev. Edw. Ansell—Wm. Anderson. Wm. Hall, jr., and Patk. Murphy. Esqrs.

COMPANIES.

SOCIETY FOR GARDEN AND POULTRY SHOWS.—*Prest.*, Samuel R. Caldwell; *Sec'y and Treasurer*, D. H. Starr; *Asst. Sec'y* John R. Willis, Esqrs. *Committee*, Chas. Cogswell, M. D., G. A. S. Crichton, Andrew Downs, Jos. Jennings, Jas. McKay, Herbert Harris, A. J. Ritchie, Geo. H. Starr, Jno. McDonald and M. G. Black, jr., Esqrs.

ROYAL HALIFAX YACHT CLUB.—*Patron*, H. R. H. The Prince of Wales; *Vice-Patrons*, His Excellency the Rt. Hon. the Earl of Mulgrave; His Excellency Rear Admiral Sir Alex. Milne, K.C.B.; His Worship the Mayor of Halifax; Sir Houston Stewart, K.C.B.; *Commodore*, G. A. V. Paw; *Vice-Commodore*, Jno. R Wallace; *Captain*, Charles Edw. Brown, Esqrs. *Auditors*, Geo. E. Knowlan and L. J. Morton, Esqrs. *Sailing Committee*, The Commodore, Vice-Commodore, The Captain, Jas. Pryor, Geo. C. Whidden, Jno. Strachan, Geo. Drillio, B. W. Salter, R. Hartshorne, Jno. Taylor, R. J. Bulger. John Symonds and Jno. Pugh, Esqrs. *Sec'y and Treas.*, W. Myers Gray, Esq.

HALIFAX RELIEF STEAM BOAT COMPANY.—*Directors*, B. H. Taylor, (Prest.), Jas. Wylde and J. M. Watson, Esqrs. *Sec'y and Treasurer*, Thos. Abbott, Esq.

INLAND NAVIGATION COMPANY.—*Prest.*, Jas. F. Avery, M. D., Esq. *Directors*, Jno. Stairs, Geo. P. Mitchell, Wm. Lawson and Jos. Fairbanks, Esqrs. *Sec'y*, Saml. Gray, Esq. *Auditors*, Geo. A. S. Crichton and Jno. H. Harvey, Esqrs. *Superintending Engineer*, Mr. Angus McDougall.

HALIFAX TEMPERANCE HALL COMPANY.—*Directors*, Mr. Wm. Ackhurst (Prest), R. H. Wetmore, A. J. Ritchie, Jno. Longard, jr., M. G. Black, jr., Thos. Wesley and Jno. Metzler, Esqrs. *Sec'y and Treas.*, Mr. H. G. Laurilliard. *Keeper*, Mr. Edw. Joyce.

MERCHANTS' READING ROOM.—*Committee*, Robert Noble, Wm. B. Fairbanks, Geo. P. Mitchell, A. G. Jones, J. T. Wainwright, Simon F. Barss, Wm. H. Creighton, D. Cronan, Joseph Wier, Thos. Kenny, jr., Jno. B. Fay, J. P. Mott, Esqrs. *Superintendent*, Mr Jno. Munro.

HALIFAX MECHANIC'S LIBRARY.—*Prest.*, Jas. C. Hume, M. D., Esq. *Treas.*, Mr. R. H. Wetmore. *Committee*, Messrs. W. Stevens, J. P.

Muir, Robt. Taylor, Wm. A. Johnston and Geo. S. Yates. *Sec'y and Librarian*, Mr. Robt. Jas. Wilson.

HALIFAX LIBRARY COMMITTEE.—H. C. D. Twining (Chairman), Jno. Naylor, (V. C.), Arch. Scott, Chas. Twining, S. L. Shannon, J. C. Cogswell and Peter Lynch, Esqrs. *Sec'y and Librarian*, Mr. Jno. Garvie.

NOVA SCOTIA PERMANENT BUILDING SOCIETY AND SAVINGS' FUND.—*Trustees*, *Hon.* J. W. Johnston, Wm. J. Almon, M. D., and S. Selden, Esqrs. *Directors*, R. Noble (Prest), Wm. Lawson (V. Prest.), J. J. Sawyer, W. M. Harrington and Jas. A. Moren, Esqrs. *Auditors*, J. T. Wylde and Saml. Noble, Esqrs. *Bankers*, the Union Bank of Halifax. *Solicitor*, J. W. Johnston, jr., Esq. *Surveyor*, Mr. P. Grant. *Sec'y and Treas.*, Jno. Burton, Esq. Office No. 42 Bedford Row.

NOVA SCOTIA HORTICULTURAL SOCIETY.—*Prest.*, *Hon.* Wm. A. Black. *V. P.*, Jno. Williamson, Esq. *Directors*, Jas. W. Nutting, G. McKenzie, Chas. Cogswell, M. D., Wm. J. Coleman and Wm. B. Fairbanks, Esqrs. *Sec'y and Treas.*, Arch. Scott. *Corresponding Sec'y*, J. T. Twining, Esqrs. *Museum Committee*, Chas. Cogswell, M.D., *Hon.* Wm. Young and Wm. B. Fairbanks, Esqrs. *Gardener*, Mr. Jas. Hutton.

THE ACADIAN CHARCOAL IRON COMPANY, Limited—Capital, £200,000. *Trustees in Nova Scotia*, *Hon.* Enos. Collins, *Hon.* M. B. Almon and E. M. Archibald, Esq.

GRAND LAKE LAND COMPANY.—*Directors*, *Hon.* Benj. Wier and J. G. A. Creighton, Esqrs; *Sec'y*, Jos. Fairbanks, Esq.

CHEBUCTO MARINE RAILWAY, Dartmouth. *Directors*, Robert Boak (President), Albert Pillsbury and Peter Ross, Esqrs. *Sec'y* Jno. T. Wylde, Esq.

HALIFAX GAS COMPANY.—*President*, Andw Mackinlay, Esq. *Directors*, *Hon.* Wm. A. Black, Jno. Naylor, *Hon.* J. H. Andersou, Jno. Jas. Sawyer, Jas. Tremain and Jas. Donaldson, Esqrs. *Sec'y*. Mr. W. A. S. Blewitt, *Manager*, Mr. Geo. Buist. *Clerk*, Mr. David Hood.

HALIFAX AND DARTMOUTH STEAMBOAT COMPANY.—*Prest.*, *Hon.* M. B Almon. *Vice-Prest*, *Hon.* W. A. Black. *Directors*, Law. Hartshorne (Sec'y), Wm. Stairs (Treas.), Dominick Farrell, Jno. Esson and David Falconer, Esqrs. *Auditors*, M. G. Black and Henry Yeomans, Esqrs. *Agent and Manager*, Edw. H. Lowe, Esq. *Assistant*, Mr. F. C. Cleary.

SOCIETIES.

INTERNATIONAL EXHIBITION COMMISSIONERS, 1862—The Provincial Secretary (Chairman), Attorney General, Hon. B. Wier, Chas. Tupper, M. D., Jno. Esson, Jno. Tobin, The Mayor, P. C. Hill, Jno. A. Bell, Wm. Cunard, Robt. Morrow, A. M. Uniacke, Jas. Thomson and Andw. MacKinlay, Esq. *Sec'y.*, R. G. Haliburton, Esq.

ST. GEORGE'S SOCIETY.—*Patrons*, the Rt. Hon. the Earl of Mulgrave, and the Lord Bishop of Nova Scotia. *Prest.*, Wm. Rennels, Esq. *Vice Prest.*, J. B. Oxley, Esq. *Asst. Vice-Prests.*, Wm. Humphrey and Jas. Crosskill Esqrs. *Treas.*, Robt. Woodill; *Asst. Treas.* E. J. Lordly, Esqrs. *Sec'y*, Jno. R. Willis; *Asst. Sec'y*, Chas. Hawbolt, Esqrs. *Marshal*, Mr. Jno. Shean. *Chaplains*, Ven. Archdeacon Willis, D.D., and Rev. Wm Bullock. *Committee of Charity*, Edgar Dodson (Chairman), E. W. Sutcliffe, Wm. Murray, Geo. T. Smithers and Thos. P. Studd. *Physician*, Wm. J. Almon, M. D., Esq. *Committee of Management*, the Marshall (Chairman), J. B. Smithers, R. T. Roome,

Augustus Wright and Wm. Palister.—*Standard Bearers*—*St. George's Banner*, Messrs Geo. Payne and J. B. Smithers; *Queen's Arms*, Messrs. Alex. Adams and Wm. Humphrey; *Welsh Arms*, Mr. Jno. Hughes; *St. George's Colour*, Mr. Wm. Murray; *St. George's Ensign*, Mr. Robert Allison; *British Ensign*, Mr. Geo. Bossom; *Royal Standard*, Mr. R. T. Roome; *Union Jack*, Mr. E. W. Sutcliffe; *National Ensign*, Mr. Geo. Crosskill. *Messenger*, Mr. Jno. Locker.

CHARITABLE IRISH SOCIETY. *Prest.*, Thos. E. Kenny; *Vice Prest.*, Jno. O'Connor, Esqrs.; *Asst. V.P's.*, Thos. Walsh and Jas. Butler, Esqrs. *Treas.*, Mr. Jno. Pugh. *Sec'y* Mr. Jas. Fitzpatrick. *Asst. Se'y*, Mr. Jno. T. Compton. *Marshal*, Mr. Matt. Donohoe *Committee of Charity*, Messrs. Andw. Murphy, Jas. Leddie, Matt. Donohoe, Tim. Mullane, Stephen Carew and Mich. Sullivan. *Collecting and Investigating Committee*, Messrs. Edm. O'Donnell, Wm. Comptom and Jas. Mulroney.

HALIFAX CALEDONIA CLUB.—*Patrons*, His Excellency Rear Admiral Sir Alexander Milne, K.C.B., Vice Admiral Sir Houston Stewart, K.C.B., The Hon. Wm. Young, Chief Justice of Nova Scotia. *Chief*, *Hon.* Alex. Keith. *Prest.*, Alexr. Stephen; *V. Prest.*, Geo. Lang, Esq. *Treas.*, Mr. Wm. Bauld. *Sec'ys*, Messrs. D. Ross and Geo. McLean. *Honorary Members*, *Hon.* Alex. Keith, *Hon.* John Holmes, A. C. McDonald, Jno. Esson, Wm. Ross, Jas. Forman, Jno. Gibson, Alex. Primrose, Jno. F. C. MacKenzie, R. N., R. Bligh Sinclair, Andw. Mackinlay, Geo. MacKenzie, J. Strachan, Don. Murray, Spencer Sutherland, Jno. Crerar, Esqrs.

NORTH BRITISH SOCIETY.—*Prest.*, Jno. A. Sinclair. *Vice-Prest.*, Jno. B. Campbell. *Asst. Vice-Prests.*, Geo. McLean and Jas. Thomson, Esqrs. *Treas.* Jno. Watt, Esq. *Secy.*, Robt. Gray; *Asst. Sec'y*, Jas. C. Mackintosh, Esqrs. *Chaplains*, Rev Jno. Scott and Rev. Jno. Martin. *Marshal*, Mr. Wm. Grant. *Messenger*, Mr. Jas. Reid. *Committee of Charity*, Messrs. Thos. Bayne, Geo. Alexander, Jas. Rhind, Jas. Hunter and Jas. Kerr.

HIGHLAND SOCIETY. *Prest.*, Jno. Strachan; *Vice-Prest.*, Jno. Doull, Esqrs. *Asst. Vice-Prests.*, Jno. Munro, Wm. Finlay and Jno. McKay, Esqrs. *Treas.*; Alexr. Primrose. *Se'cy*, Alex. McKay, Esqrs. *Directors*, Wm. Murdoch, Don. Murray, Jas. Williams, Robt. Noble, *Hon.* Alexr. Keith, Jno. Richardson, *Hon.* Wm. Young, Adam Reid and Sackville McKay, Esqrs.

CARPENTER'S PROVIDENT SOCIETY.—*Prest.*, Mr. Chas. McLean. *Vice Prest.*, Mr. Wm. Jordan. *Treas.*, Mr. H. Dugwell. *Sec'y*, Mr. Thos. H. Peters. *Special Committee*, Messrs. Robt. Richardson (Chairman), Matt. Lownds, Wm. Cutlip, Wm. H. Marvin and Jno. L. Barry.—*Visiting Committee*—Thos. Spruhan, Jno. Tracey, Geo. Butler, Thos. H. Peters and Jno. Ryan.

DEAF AND DUMB INSTITUTION, Gottingen Street.—*Patron*, The Right Hon, the Earl of Mulgrave. *Patronness*, The Right Hon. the Countess of Mulgrave. *Directors*, Andw. McKinlay (Chairman), Jno. Duffus, (Treasurer), *Hon.* Jno. H. Anderson, Chas. Cogswell, M. D., and Jno. Naylor, Esqrs. *Sec'y*, Rev. Jas. C. Cochran. *Principal*, J. Scott Hutton, Esq. *Assistant*, Mr. Wm. Gray. *Matron*, Mrs. Vinecove. *Visiting Physician*, Dr. Parker. *Dentist*, Dr. Alfred Cogswell.

HOME FOR THE AGED.—Gottingen Street.—*President Domestic Managing Committee*, Mrs. Chas. Murdoch. *President Committee on Ad-*

missions, Mrs. J. Johnston. *President Visiting Committee*, Mrs. E. Binney. *Trustees*, D. McN. Parker, M. D., Chas. Murdoch and Edw. Binney. Esqrs.

NOVA SCOTIA LITERARY AND SCIENTIFIC SOCIETY.—*Patron*, His Excellency the Earl of Mulgrave.—*Prest.*, Robt. Morrow, Esq. *Vice P*, Dr. Almon and Dr. Jennings. *Treas.*, S. Leonard Shannon, Esq.. *Sec'ys*,, Wm. Garvie and Jas. Woods, Esqrs. *Council*, Wm. A. Hendry Wm. Lawson, Andw. M. Uniacke, Chas. Tupper, M.D., J. B. Gilpin, M. D., Chas. Cogswell, M. D., Wm. Davies, M. D., Wm. B. Hamilton, Wm. Pryor and J. Farquhar, Esqrs.

OFFICERS GRAND DIVISION SONS OF TEMPERANCE OF NOVA-SCOTIA.—*G. W. Patriarch*, Avard Longley, Esq. *Past G. W. P.*, Rev. Peter G. McGregor. *G. W. Associate*, Mr. Donald Johnston. *G. Chaplain*, Rev. Wm. H. Porter. *G. Scribe*, Mr. Patk. Monaghan. *G. Treasurer*, Mr. Robt. Boak. *G. Conductor*, Mr. Henry A. Taylor. *G. Sentinel*, Mr. Benjamin S. Seaman.

HALIFAX TEMPERANCE SOCIETY.—Instituted 1831.—*Prest.*, Wm. C. Silver, Esq. *Vice Prests.*, Geo. Grey and Rev. W. H. Humphrey. *Treas.*, Robt. Noble, Esq. *Sec'y*, Mr. Jas. Farquhar. *Asst. Sec'y*, Mr. W. Harrington. *Committee*, Messrs. J. S. Thompson, H. Herbert, W. Matheson, J. Jost and A. K. Doull.

HALIFAX CATHOLIC TOTAL ABSTINENCE AND BENEVOLENT SOCIETY.—*Prest.*. Rev. Jno. Woods. *Vice Prests.*, Messrs. Thos. Walsh and Jno. Aylward. *Treas.*, Mr. Robt. Conroy. *Sec'y*, Mr. Jno. Heape. *Asst. Sec'y*, Mr. Jas. Coughlan. *Messenger*, Mr. Thos. Connors.

TEMPERANCE AID ASSOCIATION.—*Prest.* Mr. R. M. Barratt. *Rec. Sec'y.*, Mr. J. C. Wilson. *Finan. Sec'y.*, Mr. M. A. Shaffer. *Cor. Sec'y.*, Mr. Patk. Monaghan. *Treasurer*, Mr. Jno. Lannigan. *Managing Committee*, Messrs. G. Mathison, W. G. Pender, J. Coombe, G. Butler, J. D. Wallace, J. Smedley, W. Williams, W. Foster, Robt. Boak and Rev. N. Gunnison.

HALIFAX MECHANICS' INSTITUTE.—*Prest*, Andw. McKinlay, Esq. *V. Prests.*, Jas. Thomson and Jos. W. Quinan, Esqrs. *Treas.*, Jas. Forman, Esq. *Sec'y*, Mr. Jas. Barnes. *Curator*, Mr. Errol Boyd. *Committee*, R H. Wetmore, G. L. O'Brien, Jno S. Thompson, Jas. Reece, B. Gilpin. M. D., Robt. Noble, Alex. J. Ritchie, Fred. W. Passow and J. L. Whytal, Esqrs.

PROTESTANT ORPHAN'S HOME.—*Governors*, Wm. Cunard (President), *Hon.* M. B. Almon (Vice-President), Edward Binney (Treas and Sec'y), M. G. Black, Robt. Boak, jr , Geo. H. Starr, James C. Cogswell, *Hon.* Wm. Young, Andw. McKinlay, Alfred Jones, Esqrs., and Rev. R. F. Uniacke. *Ladies' Committee*, Messdames Wm. Cunard, George H. Starr, Mackinlay, Selden, Hunter, R. F. Uniacke, Jas. W. Merkel, Edw. Binney, W. S. Stirling, Lyttleton, Stewart Tremain, Misses Cogswell, Stansfield, B. Boggs, Purvis. *Sec'y*, Miss Charlotte Lawson. *Treas*, Miss Jane Liddell.

NOVA SCOTIA BRANCH OF THE ROYAL CALEDONIA CURLING CLUB.—*Prest.*, , Esq *Sec'y* and *Treas.*, Robt. Boak, jr., Esq *Representative Members*, W. R. Cogswell, Arch. Harshaw, Thos. Hume, Jas. Greig, Wm. Finlay, Jno. Taylor, Robt. Boak, jr., Robt. Doull, Thos. Graham, jr., Jas. Ives, Robert Davis and Jno. Cameron, Esqrs.

HALIFAX CURLING CLUB.—*Patron*, Wm. Murdoch, Esq. *Patroness*, Mrs. Janet Richardson. *Prest.*, Robt. Davis. *V.P.*, Jas. Williamson, Esqrs. *Representatives*, W. R. Cogswell and Arch. Harshaw, Esqrs., *Chaplain*, Rev. Jno. Martin. *Treas.*, H. M. Creighton; *Sec'y*,. Jno. Richardson, jr., Esqrs. *Committee of Management*, H. M. Creighton, Jno. Northup, Jr., Jas. King, and H. C. D. Twining, Esqrs.

HALIFAX THISTLE CURLING CLUB.—*Patron*, *Hon.* Alex. Keith. *Prest.*, Peter Ross; *V.P.*. Jno. D. Nash, Esqrs. *Representatives*, Jno. Strachan and Wm. Finlay, Esqrs *Chaplain*, Rev. *Sec'y and Treas*, J. D. Nash, Esq. *Council of Management*, Messrs. Geo. Buist, W. M. Richardson and Geo. McKenzie. *Sec'y and Treasurer*, Mr. Jno. Campbell. *Honorary Members*, Vice-Admiral Sir Houston Stewart, K. C. B., and Capt. Campbell, 72nd Highlanders.

MEDICAL SOCIETY OF NOVA-SCOTIA.—*Prest.*, Edwd. Jennings; *V. P's.*, A. Forest, and B. DeW. Fraser; *Treas.*, W. J Almon; *Secy*, C. J. Gossip; *Cor. Sec'y*, A. Moren, Esqrs, *Managing Committee*, Jas. C. Hume, Wm. Davies, Bernard Gilpin, D. McNiel Parker, Chas. Tupper, W. Henry Weeks, Andw. J. Cowie, T. B. DesBrisay, and Chas. J. Gossip, Esq. *Hon. Members*, Jas. F. Avery, M. D., and Chas. Cogswell, M.D., Esqrs.

MEMBERS.

*Almon, W. J., M.D.....Halifax.
*Aitken, C. C., M.D.....Pictou.
*Black, R. S., M.D., L.R.C.S.E.....Halifax.
*Bent, Chas., M.D.....Truro.
*Bond, Jos. B., M.D.....Yarmouth.
Barton, Wm. G., M.D. .....Halifax.
*Cowie, Andw. J., M.D .....Halifax.
*Carritt, E., L.R.C.S.E. .....Guysboro'.
Creed, Chas., M.R.C.S.L.....Pugwash.
*Creamer, Jos., M.D.....Arichat.
Currie, Wm. (Asst.Surg.R.N.) Antigonish.
*Clark, Wm. G., M.D. .....Londonderry.
Chipman, J. L., M.D.....Chester.
*Desbrisay, T. B., M.D.....Dartmouth.
*Dennison, Wm., L.N.S.....Newport.
*Dennison, James H., M.D.....Newport.
*DeWolf, J. R., M.D., L.R.C.S.E..Dartm'th.
*Davies, William, M.D.....Halifax.
DeBlois, L. G., M.D....L. Granville.
Flowers, Wm., M.D.....Halifax.
Farish, Greggs Jos., M.R.C.S.L. Yarmouth.
Fixott, H. C., M.D., M.R.C.S.L....Arichat.
Forbes, James, M.D.....Liverpool.
Forman, H. B., L.R.C.S.E.....Halifax.
*Forest, A., L.R.C.S.E. .....Halifax
*Forsyth, J. E., M.D., Edin...Bridgetown.
*Fox, John, As. Sur. R.N .....Digby.
*Francis, Daniel, M.D.....Stewiacke.
*Fraser, B. DeW., M.D., L.R.C.S.E. Windsor.
*Gossip, Charles J., M.D ....Halifax
*Grear—.....Londonderry.
*Gilpin, J. Bernard, M.D.....Halifax.
Geddes, T. O., L.N.S. .....Barrington.
Hattie, Alex. G., M.D.....Halifax.
*Hume, J. C., M.D., M.R.C.S.L.....Halifax.
Hamilton, C. C., M.D.....Cornwallis.
Henderson, J. R., M.D. ....Londonderry.
Harrison, Wm., M.D. .....Musquodoboit.
*Jacobs, Godfrey, M.R.C.S.L...Lunenburg.
Jeans, J. E., L.N.S. .....Sydney Mines.
*Jennings, Edw., M.D.....Halifax.
*Johnston, Geo. M., M.R.C.S.L.....Pictou.
*Johnston, Lewis, M D.....Albion Mines.
Jacobs, —.....Lunenburg.
Jamieson, Robt., M.D.,.....Tangier.
Jones, Josiah, M.D...New Glasgow.
Kirby, Thos., L.N.S.....Tusket.
Lane, Alex., M.D., M.R.C.S.L.....Halifax.
Leslie, Robert, M.R.C.S.L.....Annapolis.
McIntosh, Alex., M.D.. Antigonish.
Moren, A., M.D.....Halifax.
Marsters, Holmes, M.D....W. Cornwallis.
McDonald, A., M.D. Edin.....Antigonish.
Mitchell, Saml., M.D.....Wallace.
*Muir, Saml., M.D., L.R.C.S.E.....Truro.
*Morrison, J.B.G., M.D., F.M.C.P. Westport.
Othet, George, M.D. .....Wilmot.
*Page, Alex. G., M.R.C.S.L.....Halifax.
*Parker, D. McN., M.D., L.R.C.S.E..Halifax.
*Parker, Leander V., M.D.....Bridgetown
Ruggles, H. D., M.D....Weymouth.
Randall, —, ... Bridgetown.
Rigby, Chas. D., M.D. .....Halifax.
Read. —, M.D. .....Windsor.
Roach, Elisha D. M.D. Tatamagouche
Shaw, Henrie, M.D.....Kentville.
*Sibley, J. C., M.D.....Shubenacadie.
Simpson, E. M., M.D., St.Margaret's Bay.
*Slayter, J. H., M.D. .....Halifax.
*Snyder, Geo., L.R.C.S.E. .....Shelburne.
*Stephen, Robt., M.D.....Digby.
Steverman, Jos., M.D.....Lunenburg.
*Tupper, Charles, M.D., L.R.C.S.E. Halifax.
*Tupper, Nathan, M.D.....Amherst.
*Tremain, W. S., M.D.....Windsor.
VanBuskirk, Inglis, M.D. .....Aylesford.
*Weeks, Saml. M., M.D.....Newport.
*Wilson, Israel Kelly, M.D....Barrington.
Woodberry, Jon., M.D. .....Wilmot.
*Weeks, W. Henry, M.D..Dartmouth.

* This mark indicates that the qualifications have been registered at the Provincial Secretary's Office, agreeably to law.

HALIFAX VISITING DISPENSARY.—(110 Argyle Street.) *Prest.*, Rev. J. C. Cochran, A.M. *V.P.*, S. P. Fairbanks; *Treas.*, Saml. Gray, Esqrs. *Sec'y*, Mr. Daniel Gallagher. *Trustees*, G. E. Morton and Bernard O'Neil, Esqrs. *Governors*, Rev. Jas. C. Cochran—Chas. Cogswell, M.D. *Hon.* Benj. Wier, Saml. Gray, J. Doull, S. P. Fairbanks, and Jas. Cochran, Esqrs. *Consulting Physician*, Dr. Cogswell. *Resident Physician*, Dr. Morris.

Open daily (Sundays excepted) from 12 to 2 o'clock, to the sick poor of the city.

LIFE, FIRE AND MARINE INSURANCE COMPANIES AND AGENCIES AT HALIFAX.

THE STAR LIFE ASSURANCE SOCIETY OF LONDON.—Capital, £100,000 sterling. *Agent*, M. G. Black, jr., Esq., George street.

INTERNATIONAL LIFE ASSURANCE SOCIETY OF LONDON.—Capital, £500,000. *Manager and Agent*, P. C. Hill, Esq., Halifax Bank Building.

COLONIAL LIFE ASSURANCE COMPANY OF EDINBURGH.—Capital, £500,000. *Agent and Secretary to the Board of Management at Halifax*, Matthew H. Richey, Esq., Hollis street.

PROFESSIONAL LIFE ASSURANCE COMPANY OF LONDON.—Capital, £250,000. *Agents*, Saml. & W. M. Gray, 60 Hollis street.

UNITED KINGDOM LIFE ASSURANCE COMPANY OF LONDON.—Capital, £1,000,000 sterling. *Agent*, Henry Yeomans, Esq., Bedford-row.

PELICAN LIFE ASSURANCE COMPANY OF LONDON.—*Agent*, Wm. A. Hare, Esq., Upper Water street.

LIFE ASSOCIATION OF SCOTLAND.—Capital, £400,000 sterling. *Sec'y*, Jno. B. Campbell, Esq., No. 1 Hollis Street.

CONNECTICUT MUTUAL LIFE ASSURANCE COMPANY OF HARTFORD; AND EAGLE LIFE ASSURANCE COMPANY OF LONDON.—*Agent*, Archd. Scott, Esq., 30 Bedford Row.

ALBERT LIFE ASSURANCE AND GUARANTEE COMPANY OF LONDON.—*Agent*, Jas. W. Johnston, jr., Esq., Bedford Row.

SCOTTISH AMICABLE LIFE ASSURANCE COMPANY.—*Agent*, Jas. H. Liddell, Esq., Bedford Row.

QUEEN FIRE AND LIFE INSURANCE COMPANY OF LIVERPOOL, G.B.—Capital, £500,000 Sterling. *Agent*, Stephen Tobin, Esq., Office—Head of Tobin's Wharf, Upper Water Street.

ROYAL FIRE AND LIFE INSURANCE COMPANY OF LIVERPOOL, G. B.—Capital, £2,000,000 Sterling. *Agent*, Hugh Hartshorne, Esq., Granville Street.

THE LIVERPOOL AND LONDON FIRE AND LIFE INSURANCE COMPANY.—Capital, £2,000,000 Sterling. *Agent*, J. C. Allison, Esq., Central Wharf.

HALIFAX FIRE INSURANCE COMPANY.—(Capital, T100,000). *Directors*, John Esson, (Prest.,) John Gibson, (V. Prest.); Jno. W. Young, Robt. Noble, Thos. Bolton, *Hon.* M. B. Almon and Andw. M. Uniacke, Esqrs. *Sec'y & Treas.*, Richard Tremain, Esq., 26 Barrington Street.

PHŒNIX FIRE INSURANCE COMPANY OF LONDON.—*Agent*, Wm. A. Hare, Esq., Upper Water Street.

ÆTNA (Capital, $1,500,000); HARTFORD (Capital, $500,000); PHŒNIX (Capital, $400,000), of Hartford; and HOME (Capital, $1,000,000), of New York—Fire Insurance Companies. *Agent*, Arch'd Scott, Esq., 30 Bedford Row.

STATE FIRE INSURANCE COMPANY OF LONDON.—(Capital, £500,000 Sterling). *Agents*, Saml. & W. M. Gray, 60 Hollis Street.

SECURITY FIRE ASSURANCE COMPANY, (Capital, $500,000). LAMAR FIRE INSURANCE COMPANY, (Capital, $300,000); STANDARD FIRE INSURANCE COMPANY, (Capital, $200,000); MARKET FIRE INSURANCE COMPANY, (Capital, $200,000), of New York. *Agent*, Geo. C. Whidden, Esq., Bedford Row.

AMERICAN EXCHANGE, (Capital, $200,000); RESOLUTE, (Capital, $200,000); COMMERCE, (Capital, $200,000); GOODHUE, (Capital, $200,000); CONTINENTAL, (Capital, $500,000); WASHINGTON, (Capital, $400,000); MANHATTAN, (Capital, $250,000); HOPE, (Capital, $200,000);—Fire Insurance Companies of New York. PHŒNIX, (Capital, $200,000)—Fire Insurance Company of Brooklyn, N. Y., and NORTH WESTERN FIRE INSURANCE COMPANY OF OSWEGO, N. Y., (Capital, $150,000). *Agent*, Jas. Whitman, Esq., Somerset House, Prince Street.

PISCATAQUA FIRE AND MARINE INSURANCE COMPANY OF MAINE.—(Capital, $300,000). *Agent*, D. E. Geldert, Bedford Row.

NOVA SCOTIA MARINE INSURANCE COMPANY.—Capital, £40,000. *Prest.*, Wm. Pryor, Esq. *Directors*, Jas. G. A. Creighton, Jno. Williamson, Law. Hartshorne, Robt. Noble, *Hon.* W. A. Black, Thos. S. Tobin, Jas. Tremain, Alfred G. Jones, Wm. B. Fairbanks, Andw. Mitchell, Geo. P. Mitchell and Jas. Pryor, Esqrs. *Auditors*, Jas. W. Merkel and J. C. W. Wilkie, Esqrs. *Broker*, Henry Yeomans, Esq., Bedford-row.

UNION MARINE INSURANCE COMPANY OF NOVA SCOTIA.—Capital, £40,000. *Prest.*, Jos. Fairbanks, Esq. *Directors*, Jas. A. Moren, Jno. U. Ross, Wm. Roche, Jno. T. Wainwright, Thos. C. Kinnear, Jno. Esson, Nat. L. West, *Hon.* Benj. Wier, Jno. Gibson, W. B. Hamilton, C. H. M. Black and B. W. Salter, Esqrs. *Auditors*, Wm. D. Hunter and Jno. Watt, Esqrs. *Sec'y*, Edw. Goudge, Esq., Lower Water Street.

NEW YORK MUTUAL MARINE INSURANCE COMPANY.—*Agent*, Henry Lawson, Esq., Bedford Row.

PROVINCIAL MARINE INSURANCE COMPANY OF CANADA.—Capital £500,000. *Agent*, George C. Whidden, Esq., Bedford Row.

BANKS.

HALIFAX BANKING COMPANY.

Martin G. Black, (*Prest.*), Jas. C. Cogswell, (*V. Prest.*), Brenton H. Collins, P. Carteret Hill, N. T. Hill and Wm. Pryor, Esqrs. *Cashier*, N. T. Hill, Esq. *Clerks*, Messrs. J. C. W. Wilkie, Saml. H. Black and Jas. C. Wilkie. *Messenger*, Mr. Jas. Field.

Discount days—*Monday* and *Thursday*.

BANK OF NOVA SCOTIA.

Directors: Hon. M. B. Almon (*Prest.*), *Hon.* Jno. H. Anderson, Wm. Cunard, Jas. Donaldson, Jno. Esson, *Hon.* Alex. Keith, Jas. W. Merkel, Jas. Tremain and And. M. Uniacke, Esqrs. *Cashier*, Jas. Forman, *Ac-*

countant, Jas. C. Mackintosh, Esqrs. *Tellers*, Messrs. T. P. Studd and Thos. Clay. *Clerk*, Mr. Alex. Forrest. *Messenger*, Mr. Geo. Anderson.

Agents: Pictou, James Primrose; Yarmouth, James Murray, junr.; Liverpool, Snow P. Freeman, Esqrs. *Canada*, Bank of Montreal and branches; *New Brunswick*, Bank of New Brunswick; Commercial Bank of N. Brunswick; St. John; and Central Bank, Fredericton; *Newfoundland*, Union Bank of Newfoundland; *Prince Edward Island*, Bank of P. E. Island; *Boston and New York*, Merchants Bank; *London*, Williams, Deacon & Co.; *Edinburgh and Glasgow*, British Linen Company.

Discount days—every day except *Saturday*.

BANK OF BRITISH NORTH AMERICA.

[ESTABLISHED IN LONDON, CAPITAL, £1,000,000 STERLING.]

HALIFAX BRANCH.—*Local Directors:* *Hon.* W. A. Black, *Hon.* Jas. McNab and J. B. Bland, Esqrs. *Manager*, S. N. Binney, Esq. *Accountant*, Peter Jack, Esq. *Teller*, Mr. J. H. Grigor. *Clerks*, Messrs. Jas. Mackintosh and J. B. Bland, jr. *Messenger*, Mr. John Roxby. *General Manager*, Thos. Paton, Esq.

This Bank has branches at Quebec, Montreal, Toronto, Hamilton, Ottawa, Brantford, Dundas and Kingston, Canada; St. John, N.B.; and Victoria, Vancouver's Island.

Agents in New York: R. C. Ferguson, F. H. Grain, and Jas. Smith.

☞ Discount days—*Monday* and *Thursday*.

UNION BANK OF HALIFAX.

Directors: Wm. Stairs, (*Prest.*), Jno. Gibson, Jas. A. Moren, Jno. W. Ritchie, Martin P. Black, T. C. Kinnear, and Jno. Duffus, Esqrs. *Cashier*, W. Sawers Stirling; *Accountant*, Geo. McLean, Esqrs. *Teller*, Mr. Henry Y. Clarke; *Clerk*, Mr. Jno. C. More. *Messenger*, Mr. Thos. Skinner.

Agents: London, London and Westminster Bank; *Scotland*, Clydesdale Banking Company; *New York*, Bank of the Republic; *Boston*, Merchants Bank; *Newfoundland*, Commercial Bank of Newfoundland; *Canada*, Bank of Montreal; *St. John, N. B.*, Bank of New Brunswick.

Discount days—*Every day, except Saturday*.

*** The hours of business of all the Banks are from 10 A. M. to 3 P. M.

PROVINCIAL SAVINGS BANK.

This Bank is kept at the Receiver General's Office, in the Province Building. Hours of attendance, from 10 till 3 o'clock every Monday.

Director, the Receiver General. *Cashier*, Edw. Duckett, Esq.

EXPLANATION OF SIGNALS.

Made on the Ship Staff at Citadel Hill, when vessels are seen from the Citadel or reported from an Outpost.

One ball close up,	1	sq. rigged.	A pendant under a ball,	6	sq. rigged.
One ball half hoisted,	2	do.	do over a ball,	7	do.
Two balls close,	3	do.	do. under 2 balls close	8	do.
Two balls separated,	4	do.	do. between 2 balls,	9	do.
A pendant of any col.	5	do.	A flag of any col.,	10 or more	do.

The above balls, &c., are hoisted at the east or west yard arm, according to the *quarter* the vessel first appears in.

When vessels are reported from an Outpost, the following signals are shown under the Yard-Arm as repeats:

For a square rigged vessel, two balls of a size, one at the outer, the other at the inner halliard, close up.

A Ship or Barque, a large ball at the end of the yard, with a small one at the inner halliard.

A Brig, a small ball at the end of the yard, and a large one at the inner halliard.

A Brigantine, a cross close up at the outer halliard.

Two or more do., a cross half hoisted.

A Schooner, a cross close up at the inner halliard.

An upper yard having been added to the Ship Staff, it will be used exclusively to designate Steam Vessels, thus:

One ball E. or W., a Steam Vessel repeated in that quarter.

A small ball out and a large one in, a Branch Packet or Merchant Vessel.

A large ball out and a small one in, a Man-of-War Steamer, or Royal Mail Steamer.

Numbers will be indicated as directed from the lower yard.

The lower yard is now used for sailing vessels only.

When the description of vessel is ascertained from the Citadel, the following descriptive colours will be hoisted at the mast head:

A Union Jack, a Flag Ship.

Do. with a red Pendant over it, a two decker.

Do. with a blue Pendant over it, a Frigate.

Do. with a blue and white Pendant over it, a Ship or Barque rigged Sloop-of-War.

Do. with a white Pendant over it, a Brig-rigged Sloop-of-War.

Do. with a red and white Pendant over it, a Schooner or Cutter-of-War.

A white Pendant, with two blue crosses, a Transport, or a vessel with troops on board,—if a Man-of-War, the Union under.

A white Pendant, with a blue ball, a Steamer,—if a Man-of-War, the Union under.

A red Flag pierced white, Royal Mail Steam Packet from England.

A blue and red Flag crossed white, do. from Boston.

A white and blue Pendant, do. from St. Johns, Newfoundland.

A white and red Pendant, do. from Bermuda.

A blue Pendant, a Ship.

A blue and white Pendant, a Barque.

A red Pendant, a Brig.

A red and white Pendant, a Brigantine.

A white Pendant, a Sloop or Schooner.

A blue and white Flag horizontally divided, a Foreign or Neutral Fleet.

A white and blue Pendant vertically divided, a Foreign or Neutral Man-of-War.

A blue Flag, a Foreign or Neutral Merchantman.

When an English Packet arrives between Evening and Morning gun fire, a red triangular flag will be kept flying at the mast head from 7 till 8 o'clock.

EXPLANATION OF SIGNALS—*Made on the Ensign Staff to denote the Port from whence Vessels are arriving.*

A red Flag, from Great Britain.

A red and white Flag, vertically divided, red next the mast, the Mediterranean.

A red Pendant, the Continent of Europe.

A white and red Pendant, Madeira, Canary or Western Isles.

A blue Flag, the West Indies.

A blue Pendant, Bermudas, Bahamas or Turks Island.

A blue and white Flag vertically divided, blue next the mast, the United States of America.

A white Flag, Newfoundland.

A red and white Flag horizontally divided, Quebec or Gulf of St. Lawrence.

A blue and white Flag, horizontally divided, New Brunswick or Bay of Fundy.

A white Pendant, coasts of Nova Scotia or Cape Breton.

MERCHANTS' PRIVATE SIGNALS—PORT OF HALIFAX.

RED—Jas. G. A. Creighton & Co., a red Flag, crossed white diagonally.
Deblois & Merkel, do. centre a white square.
Robert Noble & Sons, do. centre a white N.
J. T. Wainwright & Co., a red, white and blue ditto, red and white next the mast, red uppermost, blue at the end.
T. A. S. DeWolf, a red and white ditto, red uppermost, with a red and white ball in the centre, the red half on the white and the white half on the red.
Young & Hart, a red and white ditto, striped horizontally, with a blue star in the centre.
J. M. Watson & Co., a red, white and blue flag, divided diagonally, red uppermost, with a red star on the white.
Daniel Cronan, a red and white Burgee, red next the mast.
Jno. Whitman & Son, a red and white do., red uppermost.
Simon F. Barss, a red do. with a white St. George's Cross.

WHITE—J. & T. Williamson & Co., a white Flag.
William Stairs, Son & Morrow, do. centre a blue square.
James A. Moren, do. bordered red.
John B. Fay, do. centre a thistle.
Salter & Twining, do. crossed red diagonally.
R. & W. Hart, do. centre a red diamond.
Murphy & Twining, do. centre a red ball.
Albro & Co. do. bordered blue.
T. C. Kinnear & Co. do. centre a red star, with a red border top and bottom.
Charles Wright, do. crossed blue.
Black, Brothers & Co., a white and blue Flag, white next the mast.
Joseph Fairbanks, a white and blue do., the blue meeting in the centre, at a point from the four corners.
George H. Starr & Co., a white Burgee.
Bauld, Gibson & Co., a white and red do., checkered.
H. Lyle & Co., a white and red do., white next the mast, a red H on the white, and a white L on the red.

Frith & Harveys, a blue and white do., white next the mast, with a red cross in the white.

BLUE—*Sir* Samuel Cunard & Co., a blue Flag, centre a white star.
Esson, Boak & Co., do., crossed white diagonally.
Wm. Pryor & Sons, a blue and white do., blue uppermost.
Wm. B. Hamilton & Co., a blue, white and blue do., blue uppermost.
Wm. A. Hare, a blue and red do., crossed white, blue next the mast.
Wm. Lawson, a blue, white and blue do., blue next the mast.
Benj. Wier & Co., a blue, red and white checkered flag.
Henry Yeomans, a blue and white do., blue next the mast.
C. D. Hunter & Co., a blue, white and red do., meeting at a point in the centre, blue next the mast, white at the end.
Custom House, a blue and red do., meeting at a point in the centre, and crossed diagonally.
Charles Allison, a blue Burgee.
N. L. & J. T. West, do., centre a white star.
G. & A. Mitchell & Co., a blue and white do., blue uppermost.
Oxley & Co., a blue and red do., blue uppermost.
Wm. H. Creighton, a blue and white do., white next the mast.
Thos. Bolton, a blue Pendant, crossed white diagonally.
Wm. Full, a blue and white do., blue next the mast.

DARTMOUTH.

MECHANICS' INSTITUTE.—*Trustees*, Edw. H. Lowe, Jas. W. Turner, H. Elliott and T. B. Desbrisay, M. D., Esqrs. *Sec'y and Treasurer*, Mr. E. Foster.

AGRICULTURAL SOCIETY.—*Prest.*, A. Farquharson; *Vice-Prest.*, Wm. Lawlor, Esqrs. *Sec'y and Treas.*, Mr. A. Farquharson, jr.

TRUSTEES DARTMOUTH COMMON.—Jonathan Elliott, P. Farrell, and Francis J. Hall, Esqrs.

TRUSTEES OF THE BURIAL GROUND.—Jonathan Elliot and Alex. James, Esqrs.

HEALTH WARDENS.—T. B. Desbrisay, M. D., H. Elliot and T. Synott, Esqrs.

HEALTH INSPECTOR.—W. H. Weeks, M.D., Esq.

OVERSEERS OF POOR.—Nat. Russell, Chas. Robson, D. Farrell, and Edw. Hoyne, Esqrs. *Treasurer*, Mr. L. Sterns.

FIRE WARDENS.—Jonathan Elliot (Chairman), J. W. Turner and Jas. Synott, Esqrs.

FIRE ENGINE COMPANY.—Saml. Hunstone (*Captain*), Richd. Walker (*Lieut.* No. 1), D. Farrell (*Lieut.* No. 2), T. A. Hyde, Wm. Elliot, W. Walker, Geo. Connors, Jas. Murray, John Graham, W. Murray, J. Greig, M. Downey, Jno. Graham, J. Bishop and T. Synott.

FIRE COMPANY.—*Prest.*, J. Austen; *Vice-Prest.*, J. Synott, Esqrs. *Sec'y and Treasurer*, Jos. Austen, Esq.

Way-Office Keeper Mr. Edw. Foster. *Weigher of Hay and Straw*, Mr. Jno. Elliott. *Constables*, Messrs. Jas. Boas and Geo. York.

TOWN CLERK, Mr. D. McLean.

TRUSTEES OF WATER LOTS AND COMMISSIONERS OF STREETS.—Messrs. Jon. Elliott, Fras. Young and Geo. Wilson.

DARTMOUTH CURLING CLUB.—*Patron, Hon.* Wm. A. Black, *Prest.*, Thos. Hume; *Vice-Prest.*, Jas. Reid, Esqrs. *Representatives*, Thos. Hume and Jas. Greig, Esqrs. *Chaplain*, Rev. Geo. E. W. Morris. *Treasurer*, Mr. Sackville McKay. *Sec'y*, Mr. Jno. Brander. *Committee of Management*, Messrs. Dun. Waddell and P. Sheals.

EASTERN CIRCUIT.

COUNTY OF COLCHESTER.

High Sheriff, Chas. Blanchard, Esq. *Coroners.* Saml. Muir, M. D., David V. Crowe, Jno. B. Dickie, R. McRoberts, M. D. and Daniel Francois, M.D., Esqrs.

Supreme Court held at Truro on the *first* Tuesday of June, and on the *first* Tuesday of October. *Prothonotary and Clerk of the Crown*, Jas. F. Blanchard, Esq.

Commissioners for giving relief to Insolvent Debtors, and for taking affidavits to hold to Bail, Saml. Archibald, David B. Lynds, Jos. Dickson, Wm. Campbell, Silas H. Crane, Fras. R. Parker, Jas. F. Blanchard, Jas. K. Blair and Wm. McKim, Esqrs.

General Sessions of the Peace held at Truro on the *second* Tuesday of January.

Justices of the Peace, David V. Crowe (*Custos*). Saml. Archibald, Silas H. Crane, Duncan Black, Alex. Kent, Jas. Moore, David B. Lynds, Fras. R. Parker, Wm. Campbell, Jos. M. Dickson, David Fulton, sen., Robt. Fletcher, Eliakim Tupper (4th), *Hon.* Saml. Creelman, Isaac McCurdy, Jno. King, Jas. Youill, Jas. D. Blair, Jno. Fulmore, Robt. Hamilton, Danl. Morrison, Jas. Munro, Saml. Waugh, Benj. Tupper, Matt. McCurdy, Wm. McKim, Alex. D. Morrison, Wm. A. Dickie, Wm. Faulkner, Wm. C. Eaton, Jno. Smith, Alex. Conkey, George Reading, Geo. Lombard, Jno. Irvine, Jno. McKay, Jas. D. Putman, Hugh Dunlap, Archibald Patterson, Chas. Graham, Hector Ross, Saml. Rettie, Fras. Layton, Jas. N. Crowe, Jno. Youill, Richd. Slade, Geo. S. Rutherford, jr. Alexr. Ellis, Stephen Upham, Jno. Broderick, Jas. Flemming, Thos. S. Delaney, Jno. M. Campbell, Jas. Morrison, Jos. Fulton, Silas Clark, Jas. Crowe (7th), Jno. Graham, Jas. McKay, Hugh Gunn, Robt. Logan, Jas. A. Stevens, Daniel C. Archibald, Matt. Sanderson, Saml. Boyd, Robt. Chambers, Robt. Nelson, Ezra Layton, Robt. Smith, Jas. K. Blair Robt. J. Pollock, Wm. Grigor, Hugh Dickson, R. Purves, Daniel McLaughlin, Jas. Graham, And. Durning, David Murray, Henry M. Fulton, Jno. McGeorge, Robt. L. Byers, Thos. Chisholm and Jno. B. Dickie, Esqrs. *Clerk of the Peace*, Jos. Dickson, Esq.

COURT OF PROBATE.—*Judge*, Ebenezer F. Munro; *Registrar*, Jno. Burnyeat, Esqrs. *Registrar of Deeds*, Jas. K. Blair, Esq.

DEP. POSTMASTERS.—*Truro*, Isaac Smith; *Londonderry*, Jas. Campbell; *Tatamagouche*, R. D. Cutten; *Lower Stewiacke*, Wm. F. Boggs; *Upper Stewiacke*, Jno. Cox, Esqrs.

Coll'rs Colonial and Light Duties, and Controllers of Customs and Navigation Laws.—Truro, Thos. M. Crowe; *Tatamagouche*, Wm. Campbell; *Londonderry*, Alex. D. Morrison; *Five Islands*, Andw. Y. Corbett, Esqrs. *Seizing Officers*, Messrs. Jno. Wier, Harris Fulmer,

Jas. McCurdy and Geo. Creelman. *Surveyors of Shipping, Londonderry*, A. D. Morrison; *Tatamagouche*, Wm. Campbell, Esqrs. *Comm'rs to license Pilots for Tatamagouche and Point Brule*, Jno. Miller, Wm. Fraser, Robt. Logan, Henry Roberts and Geo. Mattital, Esqrs. *Comm'rs of Schools (except Dist. of Stirling)*, Rev. Jno. I. Baxter, Rev. Jos. Forsythe, Rev. Jas. Smith, D.D., Rev. Jas. McLean, Rev. Wm. McCulloch, Rev. David Dimock, Rev. Alex. L. Wyllie, Rev. Eben. E. Ross, Rev. Alex. Cameron—Alex. D. Morrison, Silas H. Crane, David V. Crowe, Jas. D. Baird, Fras. R. Parker, Saml. Muir, M. D., David McG. Johnston and Eliakim Tupper, Esqrs.; *District of Stirling*, Robt. L. Byers, Wm. McKay, Jno. Lockerby, Arch. Patterson, David Williamson, Jno. McIntosh, Robt. Logan, Jno. Irvine, Robt. Purvis and Jno. Munro, Esqrs. *Trustees of School Lands—Onslow*, Jno. King, Jos. M. Dickson and Isaac McCurdy; *Truro*, Alexr. Kent and David Page, Esqrs. *County Treasurer*, Thos. M. Crowe, Esq. *Clerk of License*, Mr. Saml. G. W. Archibald. *Dep. Land Surveyor*, Isaac N. Archibald, Esq. *Board of Health*, Saml. Muir, M.D., Wm. Grigor, Robt. Chambers, Jas. K. Blair, Saml. Retie, Saml. Nelson; *Tatamagouche*, Robt. Logan, Saml. Waugh, Jno. Millar, Geo. Lombard and Wm. Blackwood, Esqrs. *Health Officer*, Chas. Bent, M. D., Esq.

COUNTY OF CUMBERLAND.

High Sheriff, Roderick McLean, Esq. *Dep. at Parrsboro'* Mr. Thos. Kirkpatrick, jr. *Coroners*, Jno. Morse, Wm. W. Bent, Thos. Page, Chas. Ward, Jos. Clark, Jno. T. Salter, Henry A. Davison *Parrsboro'*, Thos. W. Jackson, Richd. J. Scott and Henry A. Davison *River Philip*, Esqrs.

Supreme Court held at Amherst on the *third* Tuesday of June, and on the *second* Tuesday of October. *Prothonotary and Clerk of the Crown*, Amos S. Blenkhorn, Esq.

Commissioners for giving relief to Insolvent Debtors, and for taking Affidavits to hold to Bail, Chas. D. Roach, Mich. Gordon, Wm. W. Bent, Jas. Page, Chas. G. Donkin, Fras. Carroll. Joshua Huestis, Wm. H. Rogers, Chas. DeWolfe, Don. McKay, C. E. Ratchford, Jas. W. Delaney and Amos S. Blenkhorn, Esqrs.

Notaries Public, The Barristers of the Sup. Court, and Robt. Stubbs, and Robt. D. Chandler, Esqrs.

General Sessions of the Peace held at Amherst on the *first* Tuesday of January.

Justices of the Peace, Joshua Heustis (*Custos*), Gaius Lewis, Jno. Morse, Geo. Bergman, Jas. McNab, Mich. Gordon, Thos. Logan, *Hon.* Henry G. Pineo, Jacob G. Purdy, Jos. N. B. Kerr, Wm. W. Bent, Jas. Ratchford, Eben Kerr, Jesse Lewis, Jno. Roach, Amos S. Blenkhorn, Jos. Oxley, Nat. Angus, Jas. Kirkpatrick, Thos. Swallow, Randolph Morris, Jas. Page, Stephen Fulton, Jno. Blenkhorn, Thos. Reed, Henry Harrison, Jas. W. Delaney, Asher Black, Jno. W. Oxley, Jos. Read, Robt. K. Smith, F. O. Regan, Dennis Macnamara, R. C. Read, T. Johnston, Wm. Pipes, Horatio N. Davison, J. K. Elderkin, Geo. Knowlton, Dav. Purdy, Dav. Pugsley, Fras. Carroll, Chas. G. Donkin, Jas. Fullerton, Jno. McKenzie, Moses Lowe, Hance Hunter, David Lawrence, Jno. H. Peers, Saml. Webb, Norman McLeod, Wm. Baker, Wm. P. Chisholm, Robt Donkin, Robt. McElman, Robt. W. Salter, Martin Chapman, Geo. Glendenning, Jno. T.

Smith, Jas. Drysdale, Patk. McKay, Cyrus Bent, Peter McFarlane, Wm. F. Cutten, Cyrus Black, Chas. E. Ratchford, Jno. Traviss, Jos. Coates, Douglas Pugsley, Wm. Stewart, Alfred Black, Wm. D. Brundage, Thos. Thomson, Jno. Bragg, Robt. Ward, Fras. F. Hatfield, Nat. P. Hughes, A. P. Bradley, David Fullerton, Jno. Davison, Mich. K. Pugsley, Aaron Rockwell, Levi Borden, Thos. C. DeWolf, Robt. McNutt, Wm. Waugh, David Ross, Wm. B. McNab, Wm. B. Oxley, Samuel Bigney, Enoch Embree, EdwinJohnston, Robt. Ripley, Chas. Ward, Don. McKenzie, Gilbert Purdy, Tillot Harrison, Thos. McKay, Jno. Bigelow, Ephraim Howard, Abraham P. Betts, Jas. Z. Bliss, David McElman, Thos. Lusby, Jos. Atkinson, Jno. McElman, Wm. B. Handley, Archibald Dickey and Chas. Creed, M.D., Esqrs. *Clerk of the Peace*, Richd. B. Huestis, Esq.

Court of Probate.—*Judge*, Jno. D. Kinnear; *Registrar*, Wm. M. Fullerton, Esqrs. *Registrars of Deeds*—*Parrsboro'*, A. P. Bradley; *Amherst*, Jas. E. Purdy, Esqrs.

Coll'rs Colonial and Light Duties and Controllers of Customs and Navigation Laws—*Amherst*, Robt. McCully; *Pugwash*, David Rogers; *Wallace*, Nicol Nicolson; *Parrsboro'*, Jas. Ratchford; *Advocate Harbor*, Chas. Ward; *Joggins Mines*, Geo. Seaman, Esqrs. *Seizing Officers*, Albert D. Chapman, Geo. E. Church, Amos Fowler and Stephen Oxley. *Surveyor of Shipping*—*Parrsboro'*, Thos. D. Dickson; *Pugwash*, Levi Borden; *Amherst*, Robt. McCully, Esqrs. *Registrar of Shipping*—Jas. Ratchford, Esqr. *Dep. Postmasters*—*Amherst*, J. A. Chipman; *Pugwash*, Levi Borden; *Wallace*, Joshua Heustis; *Parrsboro'*, P. Blake, Esqrs.; *River Philip*, Miss Mary E. Hewson. *Comm'rs of Schools*, *Cumberland Proper*, Rev. Jno Munro, Rev. A. M. Desbrisay, Rev. Fredk. Smallwood, Rev. Arch. Thompson, Rev. Jas. Christie, Rev. Peter Danaher, Rev. Jas. E. Balcom—*Hon.* H. G. Pineo, Jos. Oxley, Thos. Logan, Tillott Harrison and Gilbert Seaman, Esqrs. *Clerk*, Joshua Chandler, Esq. *Parrsboro' Dis.*, Rev. Wm. B. King, Rev. Jas. Watson, Rev. R. Weddall, Rev. Jas. McG. McKay—Jas. Kirkpatrick, Jacob F. Dewolf, T. Dickson and Fras. Carroll, Esqrs. *Clerk*, Robt. B. Dickson, Esq *Clerks of License*, E. DeW. Ratchford, Amos Page and Wm. B. Seaman, Esq. *Trustees of Public Property*, Amos. S. Blenkhorn, Benj. Douglass and Wm. Moore, Esqrs. *Board of Health*, *Township of Parrsboro'*, Rev. Wm. B. King, Jas. Ratchford, W. Y. Theal, M.D., Danl. York, Fras. Carroll, J. Olney Lewis and Jesse Fullerton, Esqrs. *Light House Keepers*—Partridge Island, Parrsboro' River, Jno. Pettis; *Apple River*, Gaius Lewis. *County Treasurer*, Jno. W. Smith, Esq. *Health Officers*, Saml. Mitchell, M. D., Benj. G. Purdy, Wm. Y. Theal, and Chas. Creed, M. D., Esqrs. *Comm'rs of Pilots*—*Pugwash*, *Hon.* H. G. Pineo, Thos. Page, Jas. Bent, Chas. B. Dewolf, Alex. A. Black and Danl. Rogers; *Wallace*, Josh. Heuttis, Jas. B. Davison, Jos. N. B. Kerr and Richard Scott, jr., Esqrs. *Dep. Land Surveyors*, Chas. D. Roach, Jos. E. Dimock, and Saml. O'Donnell, Esqrs.

Swedish and Norwegian Vice Consul at Pugwash, *Hon.* H. G. Pineo.

Comm'rs of Sewers, Messrs. Jas. Z. Bliss, Chas. Baker, Geo. Hibbard, Saml. L. Lusby, Isaac L. Forest, Martin Bent, A. McLennan, Jno. W. Smith, Jno. A. Graham, David McElman and Martin Chapman. *Comm'rs of Streets*—*Amherst*, Alex. Robb, Wm. A. McDonald and Benj. Douglass; *Pugwash*, Jos. Clark, M. D., Edward Pineo and Angus McGilvery; *Wallace*, Andrew Forshner, Henry Smith and Jno. Steele, Esqrs.

COUNTY OF PICTOU.

High Sheriff, William H. Harris, Esq. *Coroners*, David Mattheson, Edw. Roach, Wm. H. Harris, Wm. Cook, M. D., Lewis Johnston, M. D., Jno. Mitchell, M.D., Jas. Donnelly, M.D. and Jno. McKay, Esqrs.

Supreme Court, held at Pictou on the *second* Tuesday of June and *third* Tuesday of October. *Prothonotary, Clerk of the Crown, and Clerk of the Peace*, David Matheson, Esq.

Comm'rs for giving relief to Insolvent Debtors, and for taking affidavits to hold to Bail, Abram Patterson, Geo. Campbell, Jas. Fraser, Robert Murray, D. Hockin, Jas. Crichton, Jas. Murdoch, Rodk. McKenzie, Jas. Primrose, Wm. Gordon, Robt. Doull, Henry R. Narraway, Duncan Robertson, Rodk. McKenzie and David Mattheson, Esqrs.

General Sessions of the Peace held at Pictou on the *first* Tuesday of February and *first* Tuesday of July.

Notaries Public, the Barristers of the Supreme Court, and Jno. R. Noonan, Esq.

Justices of the Peace, Robt McKay (*Custos*), Abram Patterson, Jno. Olding, *Hon.* Jno. Holmes, Ken. McLean, Jas. Fraser, Robt. Murray, Geo. Campbell, Peter Ross, Alex. McKenzie, Daniel Hockin, Jno. McKay, George McLeod, Dun. McDonald, Wm. Fraser, Adam McKenzie, Wm. Gordon, Jas. D. B. Fraser, Jas. Primrose, Jas. Purvis, Don. McGregor, Angus Sutherland, Alex. Fraser, N. R., Anthony Smith, Jno. Grant, Neil Gunn, Hugh McLeod, Andw. Robertson, Jas. Murdoch, Jno. McKenzie S. M., Alex. Fraser N. G., Jas. McGregor, Wm. H. Davies, Jno. McP. Fraser, Jas. McLean, Jno. Logan, Wm. Langill, Jas. Grant, Robt. Copland, Wm. Smith, Jas. Henderson, Robt. Lowden, Ron. McDonald, Thos. Munro, Murdoch McPherson, Saml. Cameron, Matt. Sproull, Alex. McKay C. R., Jno. McLeod, Geo. McDonald, Wm. Dunbar, Geo. McKenzie, Alex. P. Ross, Alex. Cameron, Jas. Scott, Rodk. McKenzie, Jas. Crichton, Alex. McKay W.R., Chas. McLennan, Jno. Crerar, Robt. Doull, Henry R. Narraway, Don. McDonald C. J., Geo. McKay, Jno. Cameron, Geo. Denoon, Jno. Holmes C. J., Adam Gordon, Geo. M. Johnston, Andw. Hunter, Jno. F. McDonald, Jas. Fraser, Basil Bell, Jno. H. Lane, Jno. Gray, Peter G. Campbell, Wm. Ross, Angus McLeod, Jno. Ross, Dal., David A. Ross, Don. McDonald N. G., Jas. Fitzpatrick, Jno. Ross, Alex. Chisholm, Alex. McIntosh, Wm. McKenzie, Don. Fraser, Jas. Wentworth, Jno. McKenzie M. R., Dun. Robertson, Thos. Horn, Jas. Holmes, Stewart Burns, Jno. A. Dawson, Jas. Kitchen, Jas. W. Carmichael, Malcom G. McLeod, Alex. McHardy, Jno. Dawson, Jno. Mitchell, Jno. Hogg, Law. Millar, David Marshall, Jno. McPhee, Geo. W. Underwood, Robt. Fraser, Andw. Campbell, David Patterson, Alex. Grant and Simon Archibald, Esqrs.

Collector of Colonial and Light Duties, and Controller of Customs and Navigation Laws, Pictou, David McCulloch, Esq. *Clerk, Warehouse Keeper, and Surveyor of Shipping*, Geo. Hattie, Esq. *Tide Waiters*, Messrs. Benj. McLeod, Jno. Gunn and Alex. McPherson. *Harbour Master*, Mr Robt. McKay. *Light House Keeper*, Mr. Henry Louden. *Comm'rs of Pilots*, Jas. Primrose, Rodk. McKenzie, Alex. P. Ross, Jas. Purves, and Geo. McKenzie; *Sec'y*, Daniel Dickson, Esqrs. *Comm'rs of Streets—Pictou*, Jas. Purves, Adam Gordon and W. H. Harris; *New-Glasgow*, David McPherson, Thos. Fraser and Alex. McKay, Esqrs. *Comm'rs of Schools—North Dist.*, Rev. Chas. Elliott,

Rev. Jas. Bayne, Rev. A. W. Herdman,—Jas. Crichton, Wm. Gordon, and Andw. Robinson, Esqrs.; *South Dis.*, Rev. Jno. Stewart, Rev. A. McGilvray, Rev. David Roy, Rev. Allan Pollock, Rev Octavius M. Grindon, Rev. D. B. Blair—Jno McKay, Jno. Campbell, Jas. McGregor and Jno. Mitchell, M. D., Esqrs. *Comm'r of Court House*, W. H. Harris, Esq. *Board of Examiners of Merchant Captains*, Capt. Jas. McKinnon, Capt. Thos. Graham and Jas. Purves, Esq. *County Treasurer*, Robt. Doull, Esq. *Comm'rs for placing brush on the Ice*, J. D. B. Fraser, Jas. Crichton and Robt. Lowden, Esqrs. *Trustees of Public Property—Pictou*, Jas. Crichton, Geo. Campbell and Jno. Yorston; *New Glasgow*, Jas. Fraser, Alex. Fraser and Jas. W. Carmichael, Esqrs. *Inspectors of Beef and Pork.—Pictou*, Wm. Pottinger, Wm. Walker, Angus McLeod, Jas. McNamara, Thos Harris and Geo. McLeod; *New Glasgow*, Wm. Forbes and Alex. McKay. *Weighers of Flour and Meal.—Pictou*, Wm. Ross: *New Glasgow*, Jno. Marshall. *Clerks of License—Pictou*, Andw. [illegible]nderson, Jno. McKenzie and Nelson Sutherland; *New Glasgow*, Thos. R. Fraser. *Clerk of Markets*, Mr. Miles C. Geldert. *Weighers of Hay—Pictou*, Benjamin Cassidy; *New Glasgow*, Dun. McLean. *Town Clerks—Pictou*, Jas. Skinner; *New Glasgow*, Danl. McDonald, jr. *Health Officers*, Henry Kirkwood, M.D., Geo. M. Johnston, M. D., and Wm. E. Cooke, M. D., Esqrs. *Health Wardens, Pictou*, Jas. D. B. Fraser, Danl. Hockin, Robt. P. Grant, Robt. Doull and Wm. H. Harris; *New Glasgow*, Jno. F. McDonald, Kenneth Forbes, Danl. McLean and Isaac Hartley; *Albion Mines*, Jas. Donnelly, M. D., Lewis Johnston, M. D., and Geo. C. Carritt, Esqrs. *Board of Health, Pictou Township*—Henry R. Narraway, Jno. Ferguson and Jas. Murdoch, Esqrs. *Fire Wardens—Pictou*, Clarence Primrose, Wm. H. Harris, Wm. H. Davies, Alex. P. Ross, R. P. Grant, Jas. D. B. Fraser, Danl. Hocken, Jas. Fogo, jr., Jas. Crichton, Robt. Doull, Jno. T. Ives and Rodk. McKenzie; *New Glasgow*, Jas. W. Carmichael, Jas. Fraser, Alex. Fraser, Geo. McKenzie, Jno. Cameron, and George Murray, Esqrs.

Fire Engine Company, Pictou—Jas. Ives (*Captain*), Hector McMillan, Alex. Cameron, Jos. McNaught, Jno. Harris, Alex. McKimmie, Jas. Munroe, Jno. Rose, Jno. Russell, Gordon Kerr, Jno. McDonald, Cornelius Dwyer, Jno. A. Dawson, Geo. Fisher, Colin McKenzie, Thos. G. Anderson, Jas. McLaren, Wm. McLaren, Thos. Meagher, David Adamson, Don. Munro, jr., Henry Lowden., David Fullerton, Anthony McKean, Geo. McLaren, Jno. Patriquin, Jno. Parks, Robt. Beattie, jr., Arch. Fisher, Jos. Gordon and Geo. Hepburn; *New Glasgow*, Thos. Fraser, Alex. Grant, Jno. Miller, David Marshall, Wm. Fraser, Jas. R. McKenzie, Don. McKay, Hugh McKay, Thos. McAskill, Wm. Polson, Wm. English, Geo. T. McKay, Thos. Fraser, Wm. Johnston, Hugh Livingstone, Jas. W. Fraser, Danl. Chisholm, Angus Chisholm, Thos. Cavanah, Jno. R. Carmichael and Albert Fraser. *Axe Fire Company —Pictou*, Jas. P. McLennan (*Captain*), Geo. Henderson, Simon Fraser, and Jno. S. Copeland. *Superintendent of Pumps and Wells*, Mr. Jas. Hepburn.

Agricultural Society.—Prest., Robt. McLean; *Vice-Prest.*, Adam McKean; *Treasurer*, Jas. Ives; *Sec'y*, Jno. McKenzie, Esqrs.

Pictou Marine Railway Company.—*Prest.*, Jas. Primrose; *Directors*, Wm. Gordon, Jno. T. Ives, Jno. Crerar, and Jno. A. Dawson; *Agent and Secretary*, Howard Primrose, Esqrs.

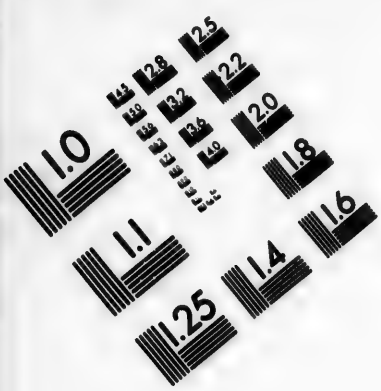

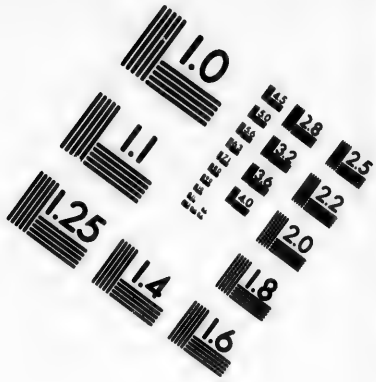

IMAGE EVALUATION
TEST TARGET (MT-3)

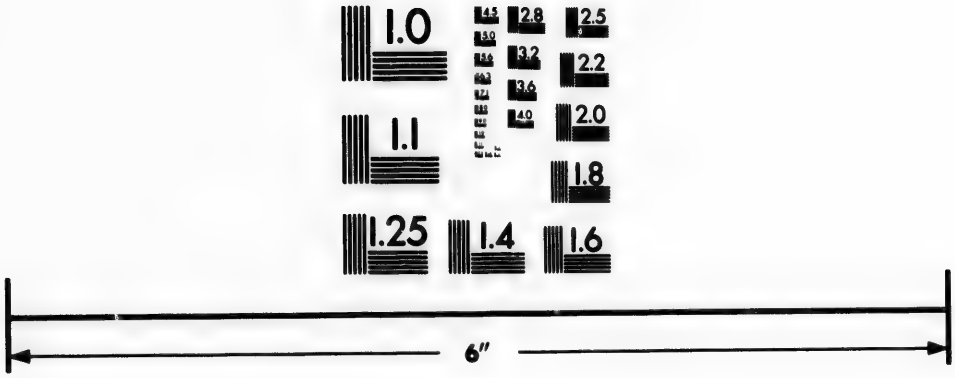

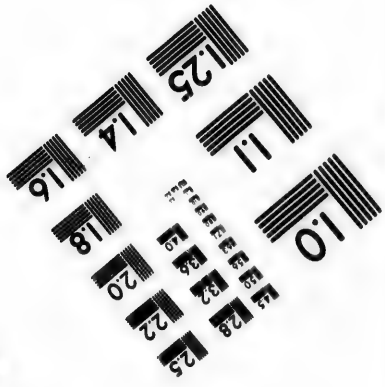

Photographic
Sciences
Corporation

23 WEST MAIN STREET
WEBSTER, N.Y. 14580
(716) 872-4503

2.8
2.5
3.2
2.2
3.6
2.0
4.0
1.8
1.1
1.0

PICTOU CEMETERY COMPANY.—*Prest.*, Jas. Primrose; *Sec'y*, Danl. Dickson, Esqrs.

PICTOU GAS LIGHT COMPANY.—*Prest.*, J. D. B. Fraser; *Directors*, Alex. P. Ross, Jas. Ives, Wm. Gordon, Jno. Yorston, Danl. Hockin and Wm. H. Davies; *Sec'y*, Jas. Purvis, Esqrs.

PICTOU AUXILIARY BIBLE SOCIETY.—*Prest.*, Rev. Chas. Elliot. *Sec'y*, Rev. Jas. Bayne. *Treasurer and Depositary*, Jas. Patterson, Esq.

PICTOU CURLING CLUB.—*Patron*, Robt. McKay, Esq. *Patroness*, Mrs. Blanchard. *Prest.*, Robt. Doull; *Vice-Prest.*, J. R. Noonan, Esqrs. *Representatives*, Robt. Boak, jr., and A. J. Patterson, Esqrs. *Chaplain*, Rev. Jas. Bayne. *Treasurer*, Peter Crerar; *Sec'y*, S. H. Holmes, Esqrs. *Council*, Geo. Doull, W. N. Mills and J. Fraser, Esqrs. *Extraordinary Members*, B. H. Norton and A. P. Ross, Esqrs. *Honorary Members*, R. McKay, Geo. McKenzie and A. G. Kidston, Esqrs.

NEW GLASGOW CURLING CLUB.—*Patron*, George McKenzie, Esq. *Prest.*, Don. McDonald; *Vice-Prest.*, J. C. McKay, Esqrs. *Representatives*, T. R. Fraser, G. W. Underwood and Geo. McKenzie, Esqrs. *Treasurer*, Angus Chisholm; *Sec'y*, D. Murray, Esqrs. *Committee of Management*, Thos. Graham, Thos. Fraser, and J. R. Fraser, Esqrs.

NEW CALEDONIA CURLING CLUB.—*Patron*, M. McPherson, Esq. *Prest.*, Jas. Primrose; *Vice-Prest.*, Geo. M. Johnston, Esqrs. *Representatives*, Jas. Ives and Geo. Buist, Esqrs. *Treasurer*, Clarence Primrose; *Sec'y*, W. Norman Rudolf, Esqrs. *Council*, C. Primrose, Smith Dawson and D. Munro, jr., Esqrs.

United States Consul, Benjm. H. Norton, Esq. *Lloyd's Agent, and Agent for the Bank of Nova-Scotia*, Jas. Primrose, Esq.

WESTERN CIRCUIT.

COUNTY OF HANTS.

High Sheriff, Joseph Allison, Esq. *Coroners*, Jno. A. Jenkins, Saml. D. Brown, M. D., and Hollis Joy, M.D., Esqrs.

Supreme Court held at Windsor, *first* Tuesday of June, and *third* Tuesday of October.

Prothonotary and Clerk of the Crown, and Clerk of the Peace, Henry Mundell, Esq.

Comm'rs for giving Relief to Insolvent Debtors, and for taking Affidavits to hold to Bail, Jacob Withrow, Elkanah Young, Jas. Sangster, Jno. Otis King, Jno. M. Smith, David Frieze and Henry Mundell, Esqrs.

General Sessions of the Peace held at Windsor, on the *first* Tuesday of October; and at Gore, on the *second* Tuesday of October.

Justices of the Peace.—*Hon.* Richard A. McHeffey (*Custos*), Benjm. Curry, Jno. Allison, Benjm. Smith, Jno. Otis King, Fras. Parker, Wm. Mumford, Saml. Palmer, J. M. Smith, Arthur McN. Cochran, Geo. McKay, Jas. Allison, Jos. J. Blackburn, A. McPhee, Geo. Armstrong, Jas. Salter, Jacob Withrow, David Freize, Jno. McDougall, Alex. Thompson, Chas. B. Bowman, David Scott, Benj. Wilson, Chas. Smith, Edw. McLatchy, E. K. S. Butler, Elkanah Young, Jas. J. O'Brien, Jos. Madill, Jos. Keating, Jno. S. Brennan, Abel Tomlinson, Jno. Lockhart, Geo. Harvey, Arch. Smith, jr., Jos. Rickards, Constant Church, Jno. Manning, Jno.

Smith, Wm. R. Wallace, Stephen C. Card, Wm. Chambers, Jas. Cochran, Jno. Burgess, Jas. Withrow, Jas. Putnam, Jas. Crowe, Wm. McDougall, Isaac Douglas, Geo. Smith, Geo. Densmore, Danl. Terhune, Geo. Parker, Isaac Lake, Jas. Greeno, Robt. Allison, Lewis J. Payzant, Allison Smith, Bennett Smith, Wm. Dimock, Theodore S. Harding, Godfrey P. Payzant, Danl. Cochran, Israel Sanford, Mich. B. Salter, Nich. Moser, Isaiah Dimock, Shubael B. Parker, Thos. Sanford, Jas. M. Higgins, Jehu M. Macumber, Benjm. Marsters, Jno. Dimock, Benjm. Blois, Wm. C. Casey, Jno. Brown, Jas. Reynolds, G. B. Sandford, Isaiah Smith, Wm. Lawrence, Benj. W. Mumford, Matt. Allison, Evan Urquhart, Jas. McKenzie, Benj. DeW. Fraser, M.D., Jas. W. King, Wm. Bennett, Shubael Dimock, David Scott, Dennison Harvey, Jas. Ross, Geo. Johnston, N. T. Harris and Harris Martin, Esqrs.

COURT OF PROBATE.—*Judge*, Harry King; *Registrar*, Perez M. Cunningham, Esqrs. *Registrar of Deeds*, Jas. O'Brien, Esq.

Coll'rs Colonial and Light Duties, and Controllers of Customs and Navigation Laws, Windsor, Edw. O'Brien; *Hantsport*, N. T. Harris; *Cheverie*, Thos. H. Malcom; *Maitland*, Adam Roy; *Walton*, Chas. R. Allison, Esqrs. *Tide Waiters and Seizing Officers*, Jno. Stirling, Rupert G. O'Brien and Jas. H. McLean. *Surveyors of Shipping*, C. R. Allison, Adam Dickey and Edw. O'Brien, Esqrs. *Registrar of Shipping, Windsor*, Edw. O'Brien, Esq. *Deputy Postmasters—Windsor*, Peter Burnham; *Shubenacadie*, Jno. Lynch; *Newport*, Jno. F. Cochran; *Hantsport*, N. T. Harris; *Maitland*, AdamRoy; *Walton*, Chas. R. Allison, Esqrs. *Comm'rs of Schools—Western Dist.*, Rev. Thos. Maynard, Rev. Wm. Burton, Rev. Jas. J. Hill, Rev. Jno. McLeod, Rev. Jas. Bancroft—*Hon.* R. A. McHeffey, Wm. A. Bennett, Jas. O'Brien, Jno. Manning and Wm. Glen, Esqrs. *Clerk*, Rev. Jno. L. Murdoch. *Dist. of Douglas and Rawdon*, Rev. Chas. Bowman, Rev. — Randall, Rev. Robt. Crane, Rev. Jacob McLennan—Jno. McDougall, Arthur M. Cochran, Jas A. Scott, Jacob Withrow, Adam Dickey, Isaac O'Brien and Wm. C. Casey, Esqrs. *Comm'rs of Streets—Windsor*, Peter Pellow, Jno. Sterling and Harry King, Esqrs. *Comm'r Newport, School Lands*, Wm. Chambers, Esq. *Clerks of License*, Messrr. Danl. Mosher, Elias Dimock, Geo. H. Madill, David Crowe, — Withrow, and Jas. McLearn. *County Treasurer*, D. P. Allison, Esq. *Dep. Land Surveyors*, Benjm. Smith, and Geo. F. McDonald, Esqrs. *Health Officer*, Benjm. DeW. Fraser, M. D., Esq. *Avon Bridge Company—Directors*, B. DeW. Fraser, M. D. (President), Benj. Dewolf, P. M. Cunningham, Thos. Curren and G. P. Payzant, Esqrs. *Sec'y and Treas.*, Harry King, Esq. *Avon Marine Insurance Company—Prest.*, P. M. Cunningham; *Sec'y*, Jos. Allison, Esqrs.

Windsor Fair—Held at Windsor on the Fair Ground, annually, on the *first* Tuesday and Wednesday of October, for the exhibition and sale of Horses, Horned Cattle, Swine and Sheep, Farming Utensils, Seeds and Agricultural Produce.

The County of Hants has been divided into two Districts—East Hants and West Hants. West Hants comprises the Townships of Falmouth, Windsor, Newport, and that part of Kempt which lies to the west of a straight line running northerly from the Township line dividing Newport and Douglas to the Walton Bridge over Petite River; thence by Petite River down stream to the Bay Shore. East Hants to comprise all the remaining portions of the County.

COUNTY OF KINGS.

High Sheriff, Jno. M. Caldwell, Esq. *Coroners*, A. VanBuskirk, Jno. Fisher, Chas. W. H. Harris, Jon. Borden, M. D., Holmes Marsters, M. D., C. C. Hamilton, M.D., Stephen Dodge, M.D. and Geo. Best, Esqrs.

Notaries Public, The Barristers of the Supreme Court, and Jno. W. Barss, Esq.

Supreme Court held at Kentville *second* Tuesday of June and *second* Tuesday of October. *Prothonotary and Clerk of the Crown*, Geo. E. Barnaby, Esq.

Commr's for giving Relief to Insolvent Debtors, and for taking Affidavits to hold to Bail, Jno. F. Hutchinson, Hugh L. Dickey, Seth Burgess, Mayhew Beckwith, Thos. B. Campbell, Caleb R. Bill, Rich. Starr, Wm. Crane, Wm. H. Chipman, Caleb H. Rand, Geo. E. Barnaby, Benj. H. Calkin, Winckworth Chipman and Wm. Eaton, Esqrs.

General Sessions of the Peace held at Kentville on the *last* Tuesday of April and *last* Tuesday of October.

Justices of the Peace.—Hugh L. Dickey (*Custos*), Jas. N. Crane, Caleb H. Rand, Saml. Chipman, Simon Fitch, Seth Burgess, Caleb R. Bill, Edm. Palmer, Geo. Lockwood, Richard Starr, Jno. F. Hutchinson, Wm. Johnson, Mayhew Beckwith, Alex. Patterson, Wm Miller, Saml. Sharp, Fairfield Smith, Nathan Lockhart, Edw. P. Borden, Jas. W. Harris, Jos. Crane, Ward Eaton, Patk. D. Scanlan, Arch. Walker, Wm. Woodworth, Gideon Cogswell, David Ells, Peter Wickwire, David Davidson, Jas. Eaton, Amos Sheffield, Benjm. Rockwell, G. D. Woodworth, Thos. Cox, Ebenezer Bigelow, Richd. W. Kidston, Jas. Griffin, Jno. H. Cox, Griffin Miner, Jas. T. Davidson, Fras. Walker, Jno. Jacques, Irad Benjamin, Russell Coldwell, Thos. Bergin David Skinner, Jas. L. Armstrong, Levi W. Eaton, Jno. Fisher, Elias Calkin, Jacob Lockhart, Jno. Givan, Chas. Eaton, Winckworth Chipman, Abraham Newcomb, Zebulon Neily, Sydney Welton, Wm. A. Tupper, Danl. Huntley, Elisha D. Harris, Jno. W. Rusco, Jno. W. Borden, Benj. H. Calkin, Jno. N. Boles, Jno. Kirkpatrick, Wm. W. Patterson, Wm. H. Lyons, Wm. Rhodes Edw. J. Ross, Jos. P. Sanders, Thos. A. Wilson, Levi C. Woodworth, Jos. Chase, Jas. Bligh, Isaac H. Newcomb, Jno. Vaughan, Hiram Borden, Cyrus Johnston, Thos. Quigley, Wm. Davidson, Wm. J. Wallace, Augustin A. Pineo, Geo. F. Robinson, Edw. Hamilton, Geo. McGrigor, Wm. Crane, Jas. Leard, jr., Jno. Porter, Joshua Reid, Jno. M. Parker, Chas. C. Hamilton, M. D., Edwin Parker, C. H. Belcher, Nathan W. Fisher, Geo. Kinsman, Chas. Hall, Leonard Parker, Henry Lovett, Jno. E. Pearson, Nathan Tupper, Jas. F. Rockwell, Enoch A. Fersyth, Robt. H. Beckwith, Geo. Armstrong, jr., Isaac Hamilton, W. Fisher, Robt. J. Lyons, Jno. H. Clarke, Sylvanus Whitney, Jacob M. Rusco Jno. A. Chipman, Wm. B. Ward, Adolphus Bishop, Banks Winsby, Leonard Fitch, Jno. Miner, Benjm. B. Woodworth, Jno. P. Lyons, Enoch West and Philip Weaver, Esqrs. *Clerk of the Peace and Licenses*, Wm. H. Chipman, Esq.

Court of Probate.—*Judge*, Geo. A. Blanchard; *Registrar*, Geo. E. Barnaby, Esqrs. *Registrar of Deeds*, Thos. B. Campbell, Esq. *Surveyor of Shipping*, Edw. Lockwood, Esq. *Coll'rs of Colonial and Light Duties and Controllers of Customs and Navigation Laws—Canning*, Edw. Lockwood; *Horton*, Jos. Crane; *Canady Creek*, Cornelius V. Rawding; *French Cross*, Jno. Orpin; *Givan's Wharf and*

Ogilvie's Pier, Henry Morris, Esqrs. *Seizing Officers*, Abraham Ogilvy, Geo. Lockwood and Elijah Rockwell, Esqrs. *Surveyor of Shipping*, Edw. Lockwood and Cornelius V. Rawding, Esqrs. *Dep. Postmasters—Kentville*, Jno. F. Hutchinson; *Canning*, H. A. Borden; *Lower Horton*, Jno. W. Hennigar; *Wolfville*, Geo. V. Rand; *Aylesford*, W. West, Esqrs.; *Berwick*, Mrs. C. S. Davison. *Comm'rs of Schools*, Wm. H. Chipman, C. W. H. Harris, Hugh L. Dickey, Nathan Tupper, Wm. Miller, Caleb R. Bill, Chas. C. Hamilton, M. D., Edw. L. Brown, M. D., Jas. Leard, Winckworth Chipman, Geo. Fisher, Thos. Farnsworth, Andw. Borden, Geo. E. Barnaby, Jon. Borden, M. D., Holmes Marsters, M. D., Edw. Moren, Jas. E. Rand, Ezekiel Wheelock, Ansel T. Baker, Wm. J. Fuller, Albert D. Munro and Wm. Borden, Esqrs. *Clerk*, Thos. Wm. Harris, Esq. *Trustees Kentville Grammar School*, Jas. E. Dewolf, Thos. Lydiard and Thos. Lewis Dodge, Esqrs. *Dep. Land Surveyor*, E. E. Armstrong, Esq. *Health Officer*, Harris D. McLatchy, M. D., Esqr. *Board of Health*, Dr. Ingram, B. Freeman and Dr. Henri Shaw. *Comm'rs Cornwallis Bridge*, Judson D. Harris, Jno. Lingley and Abraham Newcomb, Esqrs. *Trustees School Lands, Horton*, Thos. Wm. Harris, Wm. Stewart and Andw. Borden, Esqrs. *Trustees Public Buildings and Lands*, Thos. Wm. Harris, Winckworth Chipman and Wm. Eaton, Esqrs.

COUNTY OF ANNAPOLIS.

High Sheriff, Peter Bonnett, Esq. *Coroners*, Gilbert F. Ditmars, Jno. Ross, Walter Willett, Stephen Crosscup, Isaac B. Bonnett, Law. Phinney, David Hall, Jonathan Woodbury, M. D., Robt. Leslie, M. D., Geo T. Bingay, M. D., Jno. Brenton and Wiswell Winchester, Esqrs.

Supreme Court held at Annapolis *fourth* Tuesday of June and *first* Tuesday of October. *Prothonotary, Clerk of the Crown and Clerk of the Peace*, Geo. R. Grassie, Esq.

Commr's for giving relief to Insolvent Debtors, and for taking Affidavits to hold to Bail, Geo. R. Grassie, Major Chipman, Israel W. Ruggles, Robt. H. Bath, Jos. Wheelock, Jas. Gray, Jas. Poyntz, Wm. Y. Foster, Andw. Henderson and Chas. M. Forbes, Esqrs.

General Sessions of the Peace held at Annapolis on the *third* Tuesday of April, and *last* Tuesday of October.

Justices of the Peace.—Major Chipman (*Custos*), Geo. Robinson, Wm. Randall, Zebulon Phinney, Jno. Wiswall, Jno. H. Chipman, Seth Leonard, Israel W. Ruggles, Peter Delancey, Wm. Harris, Henry Gesner, David C. Landers, Edw. Eaton, Weston Hall, Tennis Bogart, Jas. Gray, Danl. Nicholls, Jno. Ross, Walter Willett, Jno. Mills, Jas. Potter, Moses Shaw, Ress Stronach, Thos. C. Wheelock, Eri Welton, Edw. Fitz Randolph, Walter Rickerson, Miner Tupper, Jos. Wheelock, Robt. H. Bath, Jno. F. Bath, Robt. Parker, Robt. Mills, 2d, Andreas Bohaker, Jas. Balcomb, Jno. Wilson, Peter Middlemas, Arthur Dodge, Joel Banks, Saml. Balcomb, Jordan Messenger, Andw. Henderson, Benaiah Spinney, Jas. Poyntz, Ambrose Bent, Jno. Grimes, *Hon.* Wm. C. Whitman, Martin Gates, Chas. Spurr, Elias Bent, Felix McNeil, Avard Longley, Granville Reid, Wesley Reigh, Jas. Wheelock, Jno. H. Ditmars, Henry F. Vroom, Jas. E. Potter, Jno. Berry, 1st, Jos. W. Robbins, Andw. H. Harris, Wm. R. Ruggles, Richardson Harris, Strathan Bailey, Marsden Foster, Wm. Piggott, Saml. Morse, Saml. L. Chipman, Jas. Johnston, Wm. Croscup (1st), Wm. Weatherspoon, Leonard Wade,

Wm. Y. Foster, Jno. McCormick, Geo. Runciman, Jas. A. Whitman Warren Chute, Jno. Long, Jno. Stoddard, Asaph Whitman, Ezekiel Foster, Wm. H. Morehouse, Jacob Chute, Jas. Foster, Dimock Gates, Jas. W. Spurr, Robt. Neilly, Israel McNair, Henry Parsons, Wm. J. Crosscup, Jno. Lockwood, Elias Messenger, Manley White, David Morse, Chas. M. Forbes, Inglis Phinney, Isaac D. Vroom and Daniel W. Milner, Esqrs.

Court of Probate.—*Judge*, Geo. S. Milledge; *Registrar*, Edw. H. Cutler, Esqrs. *Registrar of Deeds*, E. H. Cutler, Esq. *Coll'rs of Colonial and Light Duties and Controllers of Customs and Navigation Laws—Annapolis*, Timothy C. Tobias; *Bridgetown*, Jas. H. Thorne; *Margaretville*, Jno. Clark; *Bear River*, Jno. Barr; *Clementsport*, Gilbert F. Ditmars; *Wilmot* Robt. Stone; *Port Williams*, A. Grant; *Thorne's Cove*, Abraham B. Thorne, Esqrs. *Seizing Officers*, Messrs. Hanson Chesley, Jno. Clarke, Wm. Durland, Jno. Barr, Tim. Brooks, Jno. L. Rice, Reid Hall, Phineas Phinney, Jno. Bent, Wm. Pickett, Wm. Tupper, Jas. Longley, Chas. Spurr and Saml. Stone. *Surveyors of Shipping*, T. C. Tobias and Robt. Stone, Esqrs. *Comm'rs of Schools —Western District*, Rev. Wm. Godfrey (Chairman), Rev. J. Spencer —Elnathan Whitman, Wm. Weathers, Wm. Dargie, jr., C. M. Forbes, Whitman Armstrong, Elias Messenger, Robt. W. Lingley, Andw. Henderson and Wm. Wright, Esqrs. *Clerk*, E. C. Cowling, Esq. *Eastern District*, Rev. Jas. Robertson, Rev. N. Vidito, Rev. Geo. Armstrong, Rev. Willard Parker—Abner Sanders, Major Chipman, Dr. Primrose, Geo. Woodberry, Boyd Magee, and Jesse Oakes, Esqrs. *Clerk*, Whitman, Esq. *Comm'rs Ministers' Lands*. Warren Longley, Jno. Banks, Law. Phinney, and Jno. A. Morse, Esqrs. *Comm'rs School Lands*, Granville—Robt. Parker and Wm. Weatherspoon, Esqrs. *Dep. Postmasters—Annapolis*, Thos. D. Henderson; *Bridgetown*, Thos. Spur; *Clementsport*, Reginald M. Shaw; *Lawrencetown*, John W. James; *Wilmot*, Jas. A. Gibbon, Esqrs. *Dep. Land Surveyor*, Mr. Richd. Uniacke. *Trustees Annapolis Academy*, Rev. J. J. Ritchie—Thos. A. Gavaza and E. Cowling, Esqrs. *Trustees of Schools—Bridgetown*, W. H. Hoyt, Jno. McCormick and Jas. Poyntz, Esqrs. *County Treasurer*, Avery B. Piper, Esq. *Health Officers*, Geo. T. Bingay, M. D., Robt. J. Ellison, M. D., Leander V. Parker, M. D., and Robt. Leslie, M. D., Esqrs. *Board of Health*, Peter Bonnett, (Prest.), Edw. H. Cutler, Andw. Henderson, Jno. Mills, Law. Hall and Alfred Troop, Esqrs., and the members for the County. *Annapolis Royal Agricultural Society, Prest.*, Edw. H. Cutler; *Sec'y*, Geo. S. Milledge; *Treas.*, Geo. Runciman, Esqrs. *Fire Engine Company—Bridgetown*, Geo. Hoyt (Capt.), Chas. Hoyt, Saml. T. Niely, Geo. Kervin, W. H. Hoyt, A. B. Piper, Geo. Murdoch, Jno. Eason and Jas. Shipley.

COUNTY OF DIGBY.

An Act has been passed dividing this County into two Districts, to come into operation on 1st of June, 1862. The district of Digby will comprise the Townships Digby, Weymouth, Hillsburg and Westport; and the district of Clare will comprise the Township of Clare. A Custos and Clerk of the Peace will be appointed for Clare. The Supreme Court and Sessions for 1862 will be held as given below.

High Sheriff, John K. Veits, Esq. *Coroners*, Saml. Doucette, Jno.

Ward, Edw. J. Budd, Robt. Stephens, M. D., Edw. H. Oakes and Lemuel Morehouse, Esqrs.

Supreme Court held at Digby on the *third* Tuesday of June, and at Clare on the *last* Tuesday of September. *Prothonotary, Clerk of the Crown, and Clerk of the Peace*, Henry Stewart, Esq.

Comm'rs for giving Relief to Insolvent Debtors, and for taking Affidavits to hold to Bail, Henry Stewart, Jno. Robinson, Chas. Budd, Edw. Hegan, Edw. R. Timpany, Jno. Donnegan and Edw. M. Marshall, Esqrs.

General Sessions of the Peace held at Clare on the *last* Tuesday of April, and at Digby on the *first* Tuesday of November.

Justices of the Peace.—Chas. Budd (*Custos*), Jno. Robinson, Colin Campbell, Elisha Payson, Saml Doucette, Jno. Ward, Jno. McNiel, Frederick A. Robichau, James Harris, *Hon.* Anselm F. Comeau, Stephen Payson, Edw. A. Jones, Robt. Journey, Jones Morehouse, Charlton Sabean, Thos. O'Brien, Jos. Bancroft, Holland E. Payson, Edw. M. Marshall, Wm. B. Bent, Edw. Hardwicke, Jno. Eldridge, Benj. H. Ruggles, Ross C. C. Fanning, Sabine Savary, Jno. Hogan, Fras. Bourneuf, Wm. Saunders, Lauchlin McKay, Alexr. Hardwick, Jno. Dakin, Nathan Tupper. Edw. K. Timpany, Robt. Hankerson, Artemus O'Dell, Basil Robichau, Reuben Perry, Ira Raymond, Bonaventure Robichau, Sterns Jones, Jno. Donnegan, Mendal Crocker, Wm. McKay, Edw. H. Oakes, Jacob Dakin, jr., Geo. Henderson, David Rice, Wm. F. Marshall, Geo. Cossaboom, Geo. B. Potter, David Welch, Pat. Nowlan, Jas. Stewart, Lewis L. Bourque, Jno. B. Melanson, Maturin Robichau, Jno. V. Purdy, Wm. Aymar, Wm. F. Potter, Edw. Haines, Patk. Macgir, Felix Deveau, jr., Jesse Harris, Wm. Coggins, Jno. Hains, IsaiahThurber, Benjm. Van Blarlcon, Thos. B. Tooker, Jno. W. Wright, Geo. Denton, Jno. W. Powell and Saml. T. Bacon, Esqrs.

Court of Probate.—*Judge*, Jas. A. Dennison; *Registrar*, Chas. Budd, Esqs. *Registrar of Deeds*, Guy. C. Jones, Esq. *Coll'rs of Colonial and Light Duties, and Controllers of Customs and Navigation Laws. Digby*, Botsford Veits; *Weymouth*, Henry D. Ruggles; *Church Point*, Ambrose Bourneuf; *Westport*, Benjm. H. Ruggles, Esqrs. *Col. Colonial and Light Duties—Sandy Cove*, Calvin Gidney, Esq. *Surveyors of Shipping.*—Henry D. Ruggles, B. H. Ruggles, Basil Robichau and Reuben Perry, Esqrs. *Seizing Officers and Landing Waiters*, Messrs. L. McKay, Jno. Smith, Jas. Morehouse. *Dep. Postmasters.* — *Digby*, Henry Stewart; *Weymouth*, Cerino P. Jones; *Westport*, J. Bancroft, Esqrs. *Comm'rs of Schools.—Dist. of Digby*, Rev. Chas. Randall, Rev. Jno. C. Morse, Rev. H. P. Almon, Rev. Archibald Gray, Rev. Edw. Butler, Rev. P. J. Filluel, Rev. W. McCarty—Jno. Robinson, B. H. Ruggles, A. Hardwick and Stephen Marshall, Esqrs. *Dist. of Clare*, Rev. P. L. Madden, Rev. E F. Blanchett, Rev. Jno. P. Nowlan—Fras. Bourneuf, Benj. Belleveau, Chas. M. Raymond, Ira Raymond, Tim. Sullivan, Mandi Melanson and Jno. P. Thibedeau, Esqrs. *Trustees of Schools*, Jno. K. Veits and E. R. Oakes, Esqrs *Comm'rs of Streets*, Messrs. Jas. Warrington, Austen Adams and Geo. Brooks. *Clerk of License*, Edwin Bent, Esq. *County Treasurer*, Jno. K. Veits, Esq., *Supervisors of Public Lands*, Edw. K. Timpany, E. R. Oakes and Jno. Bennett, Esqrs. *Dep. Land Surveyors*, Alpheus Jones and Anselm M. Comeau, Esqrs. *Health Officers*, Robt. Stephen, M. D., H. D. Ruggles, M. D., and Jno. Fox, M. D., Esqrs. *Board of Health, Digby.*—Wm. L. Bent, Jones Morehouse, Jno. V. Purdy, Henry Blakslee; *Weymouth*,

Cereno P. Jones, Edw. Jones, Edw. Everett; *Brier Island and Long Island*, Jesse Harris, T. W. Ruggles, Wm. C. Payson, Wm. Coggins, Geo. Munro, Esqrs.

SHORE CIRCUIT.

COUNTY OF LUNENBURGH.

High Sheriff, Jno. H. Kaulback, Esq. *Coroners*, George Turner, Danl. Dimock, Chas. Gray, M. D., Wm. A. C. Randall, M. D., Jon. H. Jameison, M. D., Wm. Ross, and Wm. V. Andrews, Esqrs.

Supreme Court held at Lunenburgh on the *fourth* Tuesday of April, and on the *second* Friday next after the sitting of the Court at Liverpool. *Prothonotary and Clerk of the Crown*, Henry Ernst, Esq.

Comm'rs for giving Relief to Insolvent Debtors, and for taking Affidavits to hold to Bail, Wm. Ross, Jno. Heckman, Henry Ernst, Danl. Dimock and Jno. Harley, Esqrs.

General Sessions of the Peace held at Lunenburgh on the *second* Tuesday of January.

Justices of the Peace.—Jno. Heckman (*Custos*), Daniel Dimock, Martin Hemseberry, Henry Ernst, Wm. Ross, Henry S. Jost, Robt. Bremner, Chas. Church, Henry Bailey, Geo. Kaulback, W. V. Andrews, Morton Wheelock, John Keedy, Lemuel W. Drew, Benj. Reinhart, Nicholas Wolf, Benjm. Legg, Wm. Robinson, Benjm. Zwicker, Geo. Ross, Joseph P. Miller, Geo. Richardson, Benj W. C. Manning, Thos. K. Cragg, Jas. D. Selig, Lewis Knaut, Edw. Morgan, Geo. Mills, David Crandal, Peter Corkum, Wm. Drew, Nelson Chesley, Robt. Scott, Jos. Rudolf, Geo. Anderson, Geo. Bigelow, Chas. Rudolf, Fredk. Publicover, Geo. Barss, Chas. Lordly, Robt. Smith, Jno. E. Shatford, Edw. Teal, Jos. Pernette, Jos. Whitford, Joshua Kaulback, Milledge Hoyt, Obadiah Parker, Matt. Ernst, Simon Risser, Wm. Turner, Jno. Kaulback, Jos. Baker, Geo. Wile, Jacob Fancy, Jas. Starratt, jr., Robt. Lindsay, Danl. Waterman, James Zwicker, Robt. Dawson, Elias Dolliver, Jno. Smith, Jos. Selig, Edw. Knock, Benj. Himmelman and Lewis Anderson, Esqrs. *Clerk of the Peace*, Daniel Owen, Esq.

Court of Probate.—*Judge*, Geo. T. Solomon. *Registrar*, Adolphus Gaetz, Esqrs. *Registrar of Deeds*, John Heckman, Esq. *Collectors of Colonial and Light Duties, and Controllers of Customs and Navigation Laws—Lunenburgh*, H. M. Moyle; *Chester*, Jno. E. Stewart; *La Have*, Jno. Harley; *Mahone Bay*, Lewis Knaut, Esqrs. *Seizing Officers*, Messrs Joshua Oxner, Danl. Owen, David J. Lontz, Jno. Zwicker and Jno. Daney. *Surveyor of Shipping*, H. M. Moyle, Esq. *Health Officer*, Wm. A. C. Randall, Esq. *Comm'rs of Schools.—Lunenburgh*, Rev. Henry L. Owen, Rev. Charles E. Cossman, Rev. Wm. Duff, Rev. Chas. Stewart, Rev. Philip M. Holden, Rev. James Stine—Jno. Heckman, Wm. Ross and Benj. Legge, Esqrs; *New Dublin*, Rev. W. W. Bowers, Rev. J. J. Skinner, Rev. Joseph Hart, Rev. Henry M. Spike, Rev. Howard D. Steele, Rev. John P. Moody—Lemuel W. Drew and Thos. K. Cragg, Esqrs; *Chester*, Rev. Chas. J. Shreve, Rev. Walter Gray, Rev. J. C. Hurd—Wm. Robertson, Edw. Heckman, Jno. Stewart, Robt. Smith and Geo. Richardson, Esqrs. *Trustees of School Lands, Hon.* Jno. Creighton, Henry Bailey and Jas. D. Selig, Esqrs. *Dep. Postmasters—Lunenburgh*, A. H. Rudolf; *Chester*, Amos Lovett; *Mahone Bay*, Lewis

Knaut; *Bridgewater*, Danl. Waterman, Esqrs. *Comm'rs of Streets—Lunenburgh*, Robt. Lindsay, Adolphus Gaetz and Jno. Myra; *Chester*, Jas. Barry, Amos Lovett and Edw. Butler; *Mahone Bay*, Jas. Duncan, Wm. Kedy and David Vienot; *Bridgewater*, Robt. West, Reuben Gardner and Saml. Cushion, Esqrs. *Trustees LaHave Common*, Messrs. Jno. Himmelman, and Martin Sperry. *Trustees Oakland Common*, *Mahone Bay*, Messrs. Adam Lantz, Geo. Eisenhaur, Fredk. Ernst and John Hyson. *Trustees Lunenburgh Common*, Jno. Heckman, Jacob Boehnr, Peter Langille, Jas. Dauphiny, Matt. Ernst, Wm. Ross and Andw. Rodenheser. *Dep. Land Surveyor*, Mr. Jno. Lawson. *County Treasurer*, Adolphus Gaetz, Esq. *Clerk of License*, Matt. Ernst, Esq.

COUNTY OF QUEENS.

High Sheriff, John W. Scott, Esq. *Coroner*, Jas. Forbes, M.D., Esq.

Supreme Court held at Liverpool on the Tuesday after the *fourth* Tuesday of April and on the *second* Thursday next after the sitting of the Court at Shelburne. *Prothonotary and Clerk of the Crown*, Jno. Edgar, Esq.

Comm'rs for giving relief to Insolvent Debtors, and for taking affidavits to hold to Bail, Jno. Campbell, Robt. Roberts, Jas. Barss, Jno. Carten, Jas. F. More, Caleb Seely, Thos. R. Patillo and Jno. Edgar, Esqrs.

General Sessions of the Peace held at Liverpool on the *second* Tuesday of January.

Justices of the Peace, *Hon.* Freeman Tupper (*Custos*), Jas. Barss, Jno. Campbell, Whitman Freeman, Caleb Seely, Jno. L. Darrow, Andw. Cowie, Jas F. More, Richd. Carder, Wm. McGill, Edw. Vanhorn, Zoheth Freeman, Jos. Dexter, Geo. McLeod, Eldred Cohoon, Robt. Dolliver, Stephen Mack, Lewis Smith, Zenas Waterman, David Freeman, Sylvanus Morton, Chas. W. Foster, Jas. Mulhall, Robt. Roberts, Israel Hendry, Nat. Freeman, Jno. Carten, Joshua N. Freeman, Jas. DeWolf, Jno. Shiriff, Geo. S. Parker, Chas. Allison, jr., Jno. Douglas, Luther Ledbetter, Enoch Stedman, Jno. Mulhall, Edw. McLeod, Geo. P. Christopher, Allan T. Freeman, Law. N. Young, Jno. D. Mack, Saml. T. N. Sellon, Thos. Flynn, Saml. Freeman, Stephen C. Tupper, Jno. Hall, Geo. Mack, Edw. P. Freeman, Jas. H. Cook, Jno. Minard, Chas. H. Whitman, Simon Freeman, Elk. Morton, Jabez T. Park, Bartlett Tupper, Jos. Chandler, Phineas Armstrong and Asa Morine, Esqrs. *Clerk of the Peace*, Wm. Ford, Esq.

COURT OF PROBATE—*Judge*, Chas. Morse; *Registrar*, Henry W. Smith, Esqrs. *Registrar of Deeds*, Jno. Carten, Esq. *Coll'rs of Colonial and Light Duties, and Controller of Customs and Navigation Laws—Liverpool*, Jno. H. Freeman; *Port Medway*, Jos. J. Letson, Esqrs. *Surveyor of Shipping, Tide Waiter, Searcher, and Seizing Officer*, Wm. Bryden, Esq. *Reg'r of Shipping*, Jno. H. Freeman, Esq.—*Warehouse Keeper—Port Medway*, Mr. Mark Terrio. *Comm'rs of Streets—Liverpool*, Jno. Carten, K. Phillips and G. S. Parker; *Port Medway*, Saml. Atkins, James Cahoon, and Lewis Foster; *Milton*, Jos. B. Freeman, Jos. B. Wyman, and Chas. H. Whitman, Esqs. *Dep. Postmasters—Liverpool*, Thos. P. Calkin; *Mill Village*, Ephraim Mack; *Milton*, Reuben G. Freeman; *Port Medway*, E. Cahoon, Esqs.

Comm'rs. of Schools—Southern District, Rev. E. B. Nichols, Rev. Jas. Melvin—Jno. Sherriffs, Caleb Seely, Wm. H. Freeman, Jas. Collie, Wm. Ford and Eldred Cohoon, Esqrs.; *Northern District*, Rev. Abraham Jordan, Rev. Jno. McKinnon, Rev. Douglas Thorp—Edwin Christopher, Robt. Bryden and Jos. M. Freeman, Esqrs. *Comm'rs for removing River obstructions—Liverpool*, David Dunlap, Jos. Burnaby; *Port Medway*, Edw. Davison, Jno. Norris and Edwin Seely; *Mill Village*, Jas. Mack, Allan Mack, Jno. Norris, and Edw. Mack, Jr., Esqrs. *Dep. Land Surveyor*, Whitman Freeman, Esq. *Trustee of Public Property*, Jno. Campbell, Esq.

COUNTY OF SHELBURNE.

High Sheriff, Andrew Barclay, Esq. *Coroners*, Israel K. Wilson, M. D., Wm. J. Bell, and Jno. J. Schrage, M. D., Esqrs.

Supreme Court held at Barrington on the *second* Tuesday after the *fourth* Tuesday of April, and at Shelburne on the *last* Tuesday of September. *Prothonotary and Clerk of the Crown*, Jno. Tottie, Esq.

Notaries Public, the Barristers of the Supreme Court, and Xerxes Z. Chipman, Esq.

Comm'rs for giving Relief to Insolvent Debtors, and for taking Affidavits to hold to Bail, Cornelius White, Josiah Coffin, Gilbert McKenna, Geo. H. Deinstadt, Robt. Currie, Andw. Barclay, Alex. McNaughton, Winthrop Sargent, Jno. Tottie, Jas. Muir, Josiah Snow, jr., Gabriel Robertson, O. W. Homer and J. C. Smith, Esqrs.

General Sessions of the Peace held at Barrington on the Monday next after the *fourth* Tuesday of April, and at Shelburne on the *second* Tuesday of January, and *first* Monday of June.

Justices of the Peace—Dist. of Shelburne, Geo. H. Deinstadt (*Custos*), Robt. Curry, Jas. Geddes, Gilbert McKenna, Jno. Locke, Wm. J. Bell, Alex. McNaughton, Alex. H. Cocken, Hugh Housten, Jno. Bower, Wm. T. Kelly, Jno. Purney, David Eisenhaur, Wm. McMillan, Jas. Holden, Robt. McIntosh, Jas. Hogg, Wm. Crews, Jas. Muir, Thos. W. Wilson, Israel Crowell, Wm. B. Smith; *Dist. of Barrington*—Josiah Coffin (*Custos*), Winthrop Sargent, Saml O. Doane, Jno. Lyle, Jas C. Smith, Wm. Cunningham, Josiah Snow, 3d., Jno. W. Homer, Thos. Crowell, Thos. W. Wilson, Saml. Smith, Bartlett Covill, Jas. Nickerson, Asa Magray, David Smith, Jas. Smith, Thos. Banks, Henry Chute, Theodore Nickerson, Wm. Patterson, David Swain, and Obed. W. Homer, Esqrs. *Clerks of the Peace, Shelburne*, R. R. Thomson; *Barrington*, Jas. M. Doane, Esqrs.

Court of Probate.—*Judge*, Alex. McNaughton; *Registrar*, Cornelius White, Esqrs. *Registrar of Deeds*, Cornelius White, Esq. *Dep. Postmasters—Shelburne*, R. R. Thomson; *Barrington*, R. A. Crowell; *Locke's Island*, X. Z. Chipman, Esqrs. *Coll'rs of Colonial and Light Duties, and Cont'rs of Customs and Navigation Laws—Shelburne*, Jas. Muir, jr.; *Barrington*, Winthrop Sargent; *Ragged Island*, Wm. Stalker, Esqrs. *Seizing Officers*, Messrs. Nathan Snow, jr., Jos. Banks, Jos. Terfry, Danl. Sargent, and Watson Nickerson. *Coll'r Light Duty and Seizing Officer—Shelburne*, Mr. Jas. F. Demings. *Surveyors of Shipping—Shelburne*, Wm. C. Whidden; *Barrington*, Danl. Sargent, Esqrs. *Reg'r of Shipping*, Jas. Muir, Esq. *Comm'rs of Schools—Dist. of Barrington*, Rev. Robt. Duncan, Rev. Albert

Swim, Rev. Henry Stokes—Winthrop Sargent, Thos. Coffin, Robt. Robertson, Prince McLaren, Andw. Crowell, David Thomas, Jno. Megray, Wm. Nickerson and Paul Brown, Esqrs.; *Dist. of Shelburne*, Rev. Thos. H. White, Rev. Geo. Clarke—Robt. Currie, Joshua Snow, Geo. Snyder, And. Barclay, Alex. McNaughton, *Hon.* Jno. Locke, Alex. H. Cocken and Hugh Housten, Esqrs. *Trustees of the Academy*, Cornelius White and Winthrop Sargent, Esqrs. *Clerk of License*, Mr. Wm. Hogg. *Health Officers*, I. K. Wilson, M. D., Geo. Snyder, M. D., and Henry L. Wilson, Esqrs. *Board of Health—Township of Barrington*, I. K. Wilson, M. D., H. L. Kelly, M. D., Jno. Schrage, M. D., Wm. Snow, jr, Jos. A. Smith, Isaac Nickerson, Solomon Kendrick, Geo. Wilson and Warren Doane, Esqrs. *Dep. Land Surveyors*, Messrs. Alex. Hamilton and Jno. Firth.

COUNTY OF YARMOUTH.

High Sheriff, Joseph Shaw, Esq. *Coroners*, Jas. C. Farish, M. D., Jno. Tooker, Matt. Jeffery and Foreman Hatfield, Esqrs.

Supreme Court held at Yarmouth on the Tuesday before the *last* Tuesday of September; and at Tusket Village on the *third* Tuesday after the *fourth* Tuesday of April. *Prothonotary and Clerk of the Crown*, Jno. W. H. Rowley, Esq.

Comm'rs for giving Relief to Insolvent Debtors, and for taking Affidavits to hold to Bail, Reuben Clements, Jno. Bourque, Enos Gardner, Wm. Rogers, J. Wm. H. Rowley and Jno. Tooker, Esqrs.

General Sessions of the Peace for the Dist. of Argyle held at Tusket Village on the *third* Tuesday of April, and *third* Tuesday of October; and at Yarmouth on the *first* Tuesday of March, and *first* Tuesday of September.

Justices of the Peace.—Dist. of Yarmouth, Elisha W. B. Moody, (*Custos*), Reuben Clements, Thos. Killam, Caleb Cook, Jno. Murray, Leonard Weston, Benjm. Rogers, Thos. D. Chipman, Jesse Shaw, Wm. H. Townsend, Robt. Guest, Nathan Hilton, Wm. Rogers, Wm. H. Moody, Amasa Durkee, Wm. Burrill, Jno. W. Lovett, Robt. Brown, Jno. Crawley, Ansel Robins, Nelson Corning, Nathan Crosby, Josiah Raymond, Benjm. P. Crosby, Geo. W. Crosby, Wm. H. Jenkins, Harvey Cann, Benjm. Moses, Jos. Durkee, Nat. Churchill, Jno. Reynard, Chas. Tooker, Geo. S. Brown, Saml. Flint, Benj. Cleavelands, Jno. Moulton, Jno. K. Ryerson, Jno. McIvor, Nehemiah K. Clements, And. Lovett, Jacob Hatfield and Thos. Allen, Esqrs.; *Dis. of Argyle*, Abraham Lent (*Custos*), Israel Harding, Robt. J. Eakins, Jas. M. Lent, Isaac S. Hatfield, Jno. McKinnon, Matt. Jeffery, Jno. Ryder, Reuben Abbott, Simon D'Entremont, Walter Larkin, Peter S. D'Entremont, Jno. Bourque, Dominick D. Boudreau, Mich. Surette, Leon Porter, Wm. D'Entremont, Wm. Hatfield, jr., Jas. H. Hamilton, Jos. White, Obed W. Slocumb, Peter Surette, Cyril Babine, Jeremiah Timms, Louis B. D'Entremont, Thos. Willet, Stillman Larkin, Nat. Hogg, Jno. B. White, Jno. Gavel, Saml. Hamilton, Enos Gardner, Jno. Ingraham Brand and Geo. Williams, Esqrs. *Clerks of the Peace—Dist. of Yarmouth*, Jno. Tooker; *Dist. of Argyle*, Wm. Robbins, Esqrs.

Court of Probate.—*Judge*, Jas. Murray, jr.; *Registrar*, Henry A. Grantham, Esqrs. *Registrar of Deeds*, Jno. Murray, Esq. *Dep. Postmasters—Yarmouth*, Richd. Huntington; *Argyle*, Jas. M. Lent, Esqrs.

Coll'rs of Colonial and Light Duties and Controller of Customs and Navigation Laws—Yarmouth, Thos. E. Moberly; *Tusket*, Abram Lent; *Pubnico*, Simon D'Entremont; *Beaver River*, Reuben Perry, Esqrs. *Coll'rs Light Duty and Seizing Officers—Pubnico*, Robt. Wilson; *Tusket*, Jos. White, Esqrs. *Seizing Officer*, Mr. Whitman Spinney. *Warehouse Keeper and Seizing Officer and Surveyor of Shipping*, Mr. Henry Hood. *Landing Waiter, Searcher and Seizing Officer*, Mr. Lyman Durkee.

Comm'rs of Schools—Yarmouth, Jos. B. Bond, Robt. Hunter, Chas. E. Brown, Fredk. Hilton, Jos. Rogers, Nathan Hilton, Robt. K. Lonergan and Geo. W. Tooker, Esqrs.; *Argyle*, Rev. — Gay, Rev. Jos. Quinnan, Rev. Philip Tocque, Rev. Chas. Knowles—Jno. Bourque, Thos. Willett, Dominique Boudreau, Israel Harding, jr., Reuben Abbott, Jas. M. Lent, Nat. Travis, J. C. Anderson and Enos Gardner, Esqrs. *Board of Health—Yarmouth*, Dr. J. B. Bond, Dr. B. V. Varley, Dr. F. A. Webster, E. W. B. Moody, Wm. H. Townsend, Esqrs. *Health Officers—Yarmouth*, Dr. G. J. Farish; *Argyle*, Dr. Thos. Kirby. *Comm'rs of Sewers—Yarmouth*, Benjm. Killam, Stephen Churchill, Saml. Holmes, Wm. Thurston and Jno. Rose, Esqrs. *Trustees of Public Property—Argyle*, Wm. Hatfield, Benjm. Hobbs and Wm. D'Entremont; *Yarmouth*, Wm. Robertson, Chas. E. Brown and Enos Cook, Esqrs. *Fire Wardens—Yarmouth*, Gilbert Sanderson, Robt. Brown, Jno. W. Lovitt, E. W. B. Moody, Nathan Lewis, Geo. Ryerson, Jos. B. Lovitt, Jos. Burrill and Chas. E. Brown, Esqrs. *Fire Engine Company*—No. 1, Capt. Robt. Hunter; No. 2, Capt. G. J. Johnson; No. 3, Capt. Thos. B. Dane. *Trustees of Public Cemetery*, Saml. Brown, Robt. Hunter and Andw. Lovitt, Esqrs. *Surveyors of Lines and Bounds, Argyle*, Jno. Bourque, H. Spinney and S. D'Entremont, Esqrs. *Supervisors—Argyle*, Jos. V. D'Entremont, Jas. McKeeson and Jacob Hatfield; *Yarmouth*, Walter Churchill, Saml. Flint and Saml. Crosby, Esqrs. *Harbour Master, Yarmouth*, Mr. Chas. Tooker. *Town Clerks—Argyle*, Harvey Spinney; *Yarmouth*, Jno. Tooker, Esqrs. *Clerks of License—Yarmouth*, Mr. Heman Gardner; *Argyle*, Mr. Wm. S. Robbins. *Dep. Land Surveyor*, Peter Hatfield, Esq. *Board of Examiners of Merchant Captains*, Capt. Saml. Flint, Capt. Nathan Moses and Mr. Jno. McIvor.

Agent for Lloyds, E. W. B. Moody, Esq. *U. S. Consular Agent*, Laban S. Balcomb, Esq *Agent for the Bank of Nova-Scotia*, Jas. Murray, jr., Esq.

CAPE BRETON CIRCUIT.

COUNTY OF SYDNEY.

High Sheriff, Henry P. Hill, Esq. *Coroners*, Wm. Currie, M. D., and Jos. Symonds, Esqrs.

Notaries Public, the Barristers of the Supreme Court, and David Condon, Hugh McDonald, Robt. McDonald and Saml. McDonald, Esqrs.

Supreme Court held at Antigonish on the *second* Tuesday next after the *fourth* Tuesday of June, and on the *second* Tuesday next after the *fourth* Tuesday of October. *Prothonotary, Clerk of the Crown and County Treasurer*, Alex. McDonald, M. D., Esq.

Comm'rs for giving Relief to Insolvent Debtors, and for taking Affi-

davits to hold to Bail, Alex. McDonald, M. D., Geo. Brennan, Wm. G. Hierlihy and Wm. A. Cunningham, Esqrs.

General Sessions of the Peace held at Dorchester on the *second* Tuesday of January.

Justices of the Peace.—Alex. McDonald, M. D., (*Custos*), Jas. Randall, Hugh McDonald, Jos. Symonds, Wm. C. Hierlihy, Geo. Brennan, Aug. A. Ogden, Robt. McDonald, Angus McDonald, Dougald Cameron, Robert Trotter, Alexander McDonald, Archibald McGillivray, John McKenzie, Jno. McKinnon, Alex. McIntosh, Jno. McDonald, Jos. Smith, Norman McDonald, Lauchlin Cameron, Don. McDonald, Allan Smith, Don. McMillan, Don. Chisholm, Jno. McDonald, Rodk. Chisholm, Christopher McDonald, Wm. Chisholm, Lachlan McEachern, Wm. Chisholm, Wm. Gerroir, Edm. Gorman, Chas. Cameron, Jno. McDonald, Dun. Chisholm, Wm. R. Cunningham, Don. McDonell, Edm. Corbett, Elisha M. Randall, Wm. Currie, Hugh McGillivray, Robt. N. Henry, Alex. McNaughton, Aaron D. Harrington, Wm. J. Beck, Alex. M. Chisholm, Jno. Cameron, Jno. McDonald, Jno. Sears, Alex. Macintosh, M.D. Don. McKenzie, Rodk McDonald, Angus McDougall, Geo. M. Cunningham and Rich'd J. Forrestall, Esqrs. *Clerk of the Peace*, Jas. Wilkie, Esq.

Court of Probate.—*Judge*, Alex. McDonald, M. D.; *Registrar*, Geo. Brennan, Esqrs. *Registrar of Deeds*, Aaron D. Harrington, Esq. *Coll'rs of Colonial and Light Duties and Controllers of Customs and Navigation Laws*—*Antigonish*, Hugh McPhee; *Little River*, Jas. Randall, Esqrs. *Coll'r Colonial and Light Duties*—*Harbour au Bouche*, Edm. Corbett, Esq. *Surveyor of Shipping*, Hugh McPhee, Esq. *Dep. Postmaster*—*Antigonish*, Henry P. Hill, Esq. *Comm'rs of Schools*, Rev. Jno. Cameron, Rev. Jno. Schulte, Rev. Ron. McGillivray, Rev. T. W. Morris, Rev. David Honeyman—Alex. McDonald, Hugh McDonald, Geo. Brennan, Archd. McGillivray and Wm. Chisholm, Esqrs. *Clerk of License*, Mr. Saml. Macdonell. *Dep. Land Surveyor*, Mr. Danl. C. Robertson. *Health Officer*, Alex. McIntosh, M. D., Esq. *Board of Health*, Alex. McDonald, M. D., Wm. Currie, M. D., Geo. Brennan, Wm. R. Cunningham and Wm. Beck, Esqrs.

Antigonish Curling Club.—*Prest.*, Wm. A. Henry; *Vice Prest.*, Wm. J. Beck, Esq. *Representative Members*, Robt. Davis and Jno. Cameron, Esqrs. *Treasurer*, Dun. Chisholm; *Sec'y*, Danl. McDonald, Esqrs. *Committee of Management*, Thos. McLennan, Jno. Bishop and Richd. Smith, Esqrs. *Extraordinary Member*, Robt. Davis, Esq.

COUNTY OF GUYSBOROUGH.

High Sheriff, Edm H. Franchville, Esq. *Coroners*, Edw I. Cunningham, Spinney Whitman, Jas. B. Hadley and Edm. H. Franchville, Esqrs.

Notaries Public, the Barristers of the Supreme Court and Jas. B. Hadley, Jessie Anderson, J. W. Bigelow, jr., E. H. Franchville, Edw. Mundell, Geo. Norris and A. P. McKenzie, Esqrs.

Supreme Court held at Guysborough on the Tuesday next after the *fourth* Tuesday of June, and on the Tuesday next after the *fourth* Tuesday of October. *Prothonotary, Clerk of the Crown, and Health Officer*, Edw. Carritt, M. D., Esq.

Comm'rs for giving Relief to Insolvent Debtors, and for taking Affidavits to hold to Bail, Fras. Cook, W. G. Scott, Jno. Mahoney, Edm. H.

Franchville, Jas. B. Hadley, W. Hart and Christopher Jost; *St. Mary's Dist.*, Hugh McDonald, Thos. Glencross and Wm. A. McKeen, Esqrs.

General Sessions of the Peace held at Guysborough on the *third* Tuesday of January and the *first* Tuesday of May; and at St. Mary's on the *first* Tuesday of October.

Justices of the Peace.—Edw. I. Cunningham (*Custos*), *Hon.* Robt. M. Cutler, Fras. Cook, William O. Heffernan,

Jas. B. Hadley, Wm. J. Bigelow, Jno. J. Marshall, Wm. Hart, Jno. Campbell, Jno. Mahaney, Wm. G. Scott, Geo. Norris, Jno Ehler, Thos. Keating. David Kerby. Jas. Handlon, Jessie Anderson, Martin Meagher, Jno. A. Steel, Wm. Ferguson, Thos. H. Patterson, Jno. Jamieson, Jno. McMillan, Jas. Wallace, Don. Gunn, Jos. David, Jas. Fitzgerald, Andw. Sangster, Jas. A. Tory, Wm. Hartshorne, Jno. A. Tory, Colin Chisholm, Jos. W. Hadley, Jon. Hartley, Alex. Sinclair Thos. C. Peart, Styles Hart, Jno. B. Simpson, Jno. G. McKeough, Jas. Hemlaw, Angus Cameron, jr., Saml. Archibald, David K. McKeen, Alex. Fisher, Jesse Cumminger, Christopher Jost, Chas. Taylor, Wm. H. Wylde, Don. McKenzie, Robt. Bruce, Saml. A. Robertson, Alex. McDonald and Jno. Cumminger; *St. Mary's Dist.*, Hugh McDonald (*Custos*), Wm. McKeen, Thos. Glencross, Wm. A. McKeen, Jno. W. McKeen, Thos. O'Flavin, Jno. Hattie, Asa Rude, Abner P. McKenzie, Jno. Sinclair, Jno. Rude, Robt. Kennedy, Israel Nickerson, Jas. W. Young, Thos. Smith, Wm. Pride, Alex. Sinclair and Wm. Lynch, Esqrs. *Clerks of the Peace--Guysborough*, Saml. R. Russell; *St. Mary's Dist.*, A. P. McKenzie, Esqrs.

Court of Probate.—*Judges—Dist. of Guysborough*, Edw. Carritt, M. D.; *St. Mary's Dist.*, Hugh McDonald; *Registrars—St. Mary's Dist.*, Jno. W. McKeen; *Dist. of Guysborough*, Saml. R. Russell, Esqrs. *Registrars of Deeds—Guysborough*, Wm. Moir: *St. Mary's Dist.*, Hugh McDonald, Esqrs. *Coll 'rs Colonial and Light Duties and Controllers of Customs and Navigation Laws—Guysborough*, Wm. Hart; *Cape Canso*, Geo. Norris; *Port Mulgrave*, Isaac Wylde, Esqrs. *Coll'r Colonial and Light Duties—St. Mary's River*, Jno. McDonald, Esq. *Controller of Customs and Navigation Laws—St. Mary's River*, Alex. McDonald, Esq. *Seizing Officers*, Messrs. Thos. P. Flavin and Jesse Anderson. *Surveyors of Shipping*, Alex. McDonald and Wm. Hart, Esqrs. *Coll'rs of Light Duties—Whitehaven*, Jas. Feltmate; *Canso*, W. J. Bigelow; *Strait of Canso*, Alex. Fraser, Esqrs. *Agent for Emigrant Ships and Preventive Officer*, Jas. B. Hadley, Esq. *Dep. Postmasters—Guysborough*, E. I. Cunningham; *Sherbrooke, St. Mary's*, Hugh McDonald; *Canso*, Geo. Norris; *Port Mulgrave*, Jas. Stafford; *Glenelg*, J. Campbell, Esq. *Comm'rs of Schools*, Thos. H. Patterson, Christopher Jost, Jno. Maloney, Edw. I. Cunningham, Edm. H. Franchville and Wm. Hartshorne, Esqrs.; *St. Mary's Dist.*, Rev. J. Campbell, Rev. Alex. Campbell, Rev. H. Eagles—Hugh McDonald, Thos. Glencross, Wm. McKeen, Jos. Alexander, Wm. Bent, A. P. McKenzie, Alex. Sinclair, Neil Gunn, Jno. A. McDonald, Alex. Cumminger and Chas. Burns, Esq. *Comm'rs of Streets*, Messrs. Jno. Mahoney, Chas. Bigsby and Thomas C. Peart. *Deputy Land Surveyor*, Charles Taylor, Esq. *Deputy Agent for Lloyds*, Edmund H. Franchville, Esq. *Light House Keeper*, Mr. Godfrey S. Peart. *Health Officer*, Edw. Carritt, Esq., M.D. *Board of Health*, Wm. Hart, Edw. I. Cunningham, Edm. H. Franchville, Jno. Mahany and Lewis W. DesBarres, Esqrs.

COUNTY OF CAPE BRETON.

High Sheriff, Jno. Lewis Hill, Esq. *Coroners*, Chas. McAlpine, Don. N. McQueen and Lauchlan Robertson, Esqrs.

Supreme Court held at Sydney on the *first* Tuesday of June and on the *first* Tuesday of October. *Prothonotary, Clerk of the Crown and Clerk of the Peace*, Chas. E. Leonard, jr., Esq.

Comm'rs for giving relief to Insolvent Debtors, and for taking Affidavits to hold to Bail, Chas. E. Leonard, Chas. McAlpine, Peter H. Clarke, C. E. Leonard, jr., Henry Davenport, Wm. Gammell, Jno. A. Moore, L. Robertson and Jno. McLean, Esqrs.

Notaries Public, the Barristers of the Supreme Court, and Peter H. Clarke, C. E. Leonard, Thos. S. Bown, Chas. McAlpine, J. D. Gillis, Jno. McLean, Simon Nicholson, Jas. Chaloner, Geo. E. Jean, Jno. Forbes, Robt. Martin, Edw. D. Tremain, Thos. C. Hill and Wm. Purvis, Esqrs.

General Sessions of the Peace held at Sydney on the *first* Tuesday of March and *second* Tuesday of July.

Justices of the Peace.—Chas. E. Leonard (*Custos*), Peter H. Clarke, Jno. McKinnon, Chas. McAlpine, Jno. D. Clarke, Geo. Hill, Jno. Bourinot, N. H. Martin, Arnold Holmes, Wm. Armstrong, Wm. Butler, Wm. Gammell, Thos. Caldwell, Lauchlan Robertson, Jas. McNeil, Don. McNeil, Benoni Shepherd, Jno. McKinnon, Anth'y Martell, Geo. Rigby, Don. Ross, Jno. D. Gillis, Stephen McPherson, *Hon.* Thos. D. Archibald, Angus McDonald, Don. Gillis, Don. McDonald, Martin McDonald, Wm. Corbett, Jno. Ferguson, Wm. Murray, jr., Jno. Forbes, Don. Jno. McNeil, Augustine McGilvray, Jno. Dowling, Mich. Tracey, Alex. McInnis, Don. Macauley, Caleb Huntington, Alex. J. Ball, Thos. Moore, Neil Ferguson, Alex. J. Babington, Alex. McKenna, Dougald McDougall, Law. Kavanagh, jr., Geo. E. Burchell, Wm. McQueen, Yorke Barrington, Alex. McLean, Jno. Richardson, Hector McIntyre, Henry V. Brown, Patk. Cadogan, Don. McDougall, Henry Davenport, Jno. Christie, Jas. Matheson. Jno. L. Ingraham, Henry Moore, Murdoch McDonald, Don. McLean, Simon Nicholson, Angus Gillies, Wm. W. Bown and Alex. McLean, Esqrs.

Court of Probate.—*Judge*, Jas. McKeagney; *Registrar*, Don. N. McQueen, Esqrs. *Registrar of Deeds*, Jas. P. Ward, Esq. *Coll'rs Colonial and Light Duties and Controllers of Customs and Navigation Laws—Sydney*, Chas. E. Leonard; *North Sydney*, Thos. S. Bown, *Cow Bay*, Wm. W. Bown; *Lingan*, Edm. M. Dodd, Esqrs. *Coll'rs Colonial and Light Duties—Louisburg*, Law. Kavanagh; *Main-a-Dieu*, Geo. Rigby, Esqrs. *Seizing Officers*, Messrs. Jos. Townsend and Thos. Phoran. *Registrar of Shipping*, C. E. Leonard: *Surveyor of Shipping*, Wm. Jos. Hill, Esqrs. *Dep. Postmasters—Sydney*, Robt. Martin; *North Sydney*, Jno. Forbes; *Sydney Mines*, D. G. Rigby, Esqrs. *Comm'rs of Schools*, Rev. T. D. Ruddle, Rev. M. Wilson, Rev. Hugh McLeod, Rev. G. O. Huestis, Rev. J. Ritchie, Rev. Geo. Richardson, Rev. Hugh Ross, Rev. R. J. Uniacke, Rev. Jno. Quinnan—H. W. Crawley, Chas. E. Leonard, P. H. Clarke, D. N. McQueen, Wm. Gammell, Thos. E. Jeans, M.D., and Jno. Ferguson, Esqrs. *Comm'rs Sydney Common*, P. H. Clarke, Jas. McKeagney, Clement H. Harrington, Jas. Anderson and Geo. Burchell, Esqrs. *Comm'rs of Streets*, J. D. Clarke, W. Woodill and George E. Burchell, Esqrs. *Harbor Masters—Sydney*, Thos. Saml. Bown: *Bridgeport*, Walter Handrickan. *Comm'rs for granting Licenses to Pilots*, Chas. E. Leonard, Thos. S. Bown, P. H. Clarke

Hon. Thos. D. Archibald and Chas. Barrington, Esqrs. *Clerk*, Jno. L. Hill, Esq. *Weighers of Flour*, Messrs. J. D. Clarke and Jno. Barrington. *Supervisors of Public Grounds*, Lauchlan Robertson, Jno. D. Clarke and E. P. Archbold, Esqrs. *Fire Brigade—Captain*, Geo. E. Burchell; *Lieut.*, Jas. Williams. *Health Officers*, Thos. E. Jeans, M.D., and Lewis Johnston, M.D., Esqrs. *U. S. Consuls—Sydney*, *Hon.* Thos. D. Archibald; *Lingan*, Edm. M. Dodd, Esqrs. *Consul of France*, Jno. Bourinot, Esq. *Agent for Lloyds*, Peter H. Clarke, Esq. *Dep. Land Surveyor*, W. Gore Ouseley, Esq.

COUNTY OF VICTORIA.

High Sheriff, Jacob S. Ingraham, Esq. *Coroners*, John Robertson, Jno. McLellan and J. G. A. McKeen, M. D., Esqrs.

Supreme Court held at Baddeck on the *second* Tuesday of June and *second* Tuesday of October. *Prothonotary, and Clerk of the Crown*, Robt. A. Jones, Esq.

Comm'rs for giving Relief to Insolvent Debtors, and for taking Affidavits to hold to Bail, Alex. Taylor, Jos. Hart, Robt Jones, Don. Morrison, Don. McLean and Jas. Sparling, Esqrs.

Notaries Public, the Barristers of the Supreme Court and Dugald B. McNab, Alex. McKay, Rupert Zwicker and Saml. C. Campbell, Esqrs.

General Sessions of the Peace held at Baddeck on the *third* Tuesday of March and *third* Tuesday of September.

Justices of the Peace. — John Campbell, (*Custos*), Donald McLeod, Dougald B. McNab, Duncan McRae, William Jones, Charles McKenzie, Charles. J. Campbell, Alexander. Taylor, John Robertson, Alexander Munro, Jos. Hart, Alexr. McRae, Angus Buchannan, W. Burke, Alex. McKay, Lewis Brown, Dun. Ferguson, Don. McLeod, Alex. McKay, Don. McLean, Alex. Cameron, Angus McLeod, Jno. McDonald, Murdoch McKenzie, Jno. S. McNiel, Jno. G. McKinnon, Angus McDonald, Don. McLean, Jno. McLennan, Malcolm Campbell, Chas. Campbell, Alex. McDonald, Malcolm McLean, Jno. McLeod, Lauchlin McDonald, Jas. McAuley, Don. Morrison, Murdoch McLeod, Rodk. McKenzie, Rupert Zwicker, Daniel McLeod, Jno. McLeod, Hector Campbell, J. W. Burke, Jesse Roper, W. L. Brown, T. McKeen, Jas. Sparling, Alex Cameron, Wm. McLean, Don. McRae, Ken. McKenzie, Angus McAskill, Edw McLeod, Mur. McDonald, and Ken. Mc Donald, Esqrs. *Clerk of the Peace*, A. F. Haliburton. Esq.

Court of Probate.—*Judge*, Wm. Jones; *Registrar*, Alfred Haliburton, Esqrs. *Registrar of Deeds*, Robert A. Jones, Esq. *Comm'rs of Schools*, Rev. A. McIntosh, Rev. Don. McKinnon, Rev. Chas. Ross, Rev. Jas. Fraser, Rev. Kenneth McKenzie—Dougald B. McNab, John Robertson, Joseph Hart, A. J. White, Alexander Munro and Alexander Cameron, Esqrs. *Deputy Postmasters—Baddeck*, Robert Elmsly; *English Town*, Jno. McIvor; *Boularderie*, A. Munro, Esqrs.—*Coll'rs Colonial and Light Duties, and Controllers of Customs and Navigation Laws—Baddeck*, Alfred S. Haliburton; *Great Bras d'Or*, Alex. Munro ; *St. Ann's*, Jno. McAulay, Esqrs. *Coll'r Colonial and Light duties—English Town*, Jno. McAulay, Esq. *Seizing Officers*—Messrs. Angus Morrison, Jno. Bain, Geo. Burton, Don. McIntosh, Evans Campbell and Neil McPherson. *Surveyor of Shipping*, Jacob S. Ingraham, Esq. *Harbour Masters —Baddeck*, Evans Campbell ; *English*

Town, Henry Sutherland. *Deputy Land Surveyor*, Don. Ross, Esq. *Health Officer—Baddeck*, G. J. A. McKeen, M.D. Esq.

COUNTY OF INVERNESS.

High Sheriff, Geo. C. Lawrence, Esq. *Coroners*, Dunsier Tremain, Jno. Munro, and Jas. G. McKeen, Esqrs.

Supreme Court held at Port Hood, on the *third* Tuesday of June. and *third* Tuesday of October. *Prothonotary, and Clerk of the Crown*, Jas. McDonnell, Esq.

Comm'rs for giving relief to Insolvent Debtors and for taking affidavits to hold to Bail, Dunsier Tremain, Peter J. Brouard, Lauchlan McDougall, and Jas. McDonnell, Esqrs.

Notaries Public.—The Barristers of the Sup. Court, Jno. McLeod, Saml. Lawrence, Jas. G. McKeen, Isaac McLeod, Thos. Martell, Philip Le Montais, Geo. C. Lawrence, Edw. S. Blanchard and Barclay E. Tremain, Esqrs.

General Sessions of the Peace, held at Port Hood on the *second* Tuesday of January, and *first* Tuesday of October.

Justices of the Peace.—Hon. Wm. McKeen (*Custos*), Jno. L. Tremain. Jno. Campbell, Peter J. Brouard, Don. Cameron, Jno. McLeod, Dunsier Tremain, Jno. McLellan, Jas. G. McKeen, Peter Smyth, Don. McDonald, Hugh Campbell, Don. Beaton, Alex. McLean, Martin McPherson, Malcolm McDonald, Lauchlin McDougall, Dougall Smith, Jas. Purcell, Allan Cameron, Isaac McLeod, Neil McLellan, Saml. Campbell, Jno. Beaton. Angus McLellan, Arch. McIntyre, Malcom McKay, Jno. H. McKeen, Alex. Chisholm, Hugh McKay, Philip J. LeRiche, Jno. Chisholm, Jno. Murray, Jno. McDonald, Don. McDonald, Jas. McDonald, Saml. Lawrence, Don. McLellan, Malcolm McDonald, Saml. Beaton, Don. McLellan, Matt. McDaniel, Jno. Ross, Angus McInnes, Hugh Cameron, Rodk. McNeil, Jno. McLean, Angus McEachern, Jno. Geo. Crowdis, Angus Murphy, Wm. Chisholm, Allan McQuarry, Jno. Chisholm, Wm. L. Pye, Jno. Wright, Edw McMillan, Hugh McMillan, Jno. McD. Tulloch, Alex. Gillies and Rich'd Darcy, Esqrs. *Clerk of the Peace*, Jno. Lewis Tremain, Esq.

Court of Probate.—*Judge*, Jno. L. Tremain; *Registrar*, Geo. C. Lawrence, jr., Esqrs. *Registrar of Deeds*, Jno. L. Tremain, Esq. *Coll'r Colonial and Light Duties, and Controllers of Customs and Navigation Laws—Port Hood*, Edw. D. Tremain; *Ship Harbour*, Peter J. Brouard; *Margaree*, Jas. Lawrence, Esqrs. *Coll'r Colonial and Light Duties—Margaree Island*, Nat. C. McKeen, Esq. *Seizing Officer*, Mr. Walter Lawrence. *Surveyors of Shipping*, Peter J. Brouard and E. D. Tremain, Esqrs. *Dep. Postmasters—Port Hood*, J. D. Tremain; *Margaree*, H. Taylor; *Mabou*, C. McMillan; *Plaister Cove*, J. G. McKeen; *Whycocomagh*, W. A. McKeen, Esqrs.; *Ship Harbor*, Matilda Brouard. *Comm'rs of Schools—Southern Dis.*, Rev. Alex. McDonald, Rev. Wm. G. Forbes—J. L. Tremain, Peter J. Brouard, Peter Smyth, Jno. Murray and Geo. C. Laurence, Esqrs.; *Northern Dis.*, Rev. Patk. McKeagney, Rev. H. J. Chenal, Rev. Jno. Grant, Rev. Jno. Gunn—Malcolm McKay, Saml. Campbell, Angus McLellan, Hugh McLellan, W. Chisholm, Lauchlan McDougal, Saml. Lawrence and Jno. Munro, Esqrs. *Dep. Land Surveyors*, Messrs. R. C. Austin, Jas McKenzie and Jas. Austin. *Health Officer, Port Hood*, S. G. A. Mc

Keen, M. D., Esq. *Board of Health*, Geo. C. Laurence, Hiram Blanchard, Jas. McDonell, Nicholas Murphy and Angus Murphy, Esqrs. *Light House Keepers*, Nat. C. McKeen and Thos. Power. *Comm'rs for laying off a portion of the Common in rear of the town plot of Hawkesbury, and selling the same*, P. J. Brouard, Edw. S. Blanchard and Malcolm McDonald, Esqrs. *Lloyd's Agent*, Geo. C. Laurence, Esq.

COUNTY OF RICHMOND.

High Sheriff, John F. Fuller, Esq. *Coroners*, Geo. E. Jean and Jos. Creamer, M. D., Esqrs.

Supreme Court held at Arichat on the *fourth* Tuesday of June and *fourth* Tuesday of October. *Prothonotary and Clerk of the Crown*, Daniel O'C. Madden, Esq.

Comm'rs for giving Relief to Insolvent Debtors, and for taking Affidavits to hold to Bail, Wm. Crichton, Simon Donovan, Jno. R. Smith, Danl. O'C. Madden, Thos. LeNoir and Geo. T. Handley, Esqrs.

Notaries Public the Barristers of the Supreme Court, and Simon Donovan, Esq.

General Sessions of the Peace held at Arichat on the *second* Tuesday of February.

Justices of the Peace—Wm. Crichton (Custos), Jno. Smith, Henry Martell, Thos. LeNoir, Jno. R. Smith, Jno. Morrison, Matt. Helleur, Jno. Matheson, Alexander Murchison, Anthony Oliver, Simon Donovan, Jno. McInnis, Simon Babin, Simon LeBlanc, Geo. T. Handley, Norman McNeil, Jos. Martell, Patk. C. Brennan, Patk. McCarthy, Stephen Briand, Jno. Strachan, Josiah Hooper, Ken. McLeod, Jno. Fuller, Chas. Boudroit, Edw. Gagnon, Edm. P. Flynn, Edm. Phelan, Robt. McKenzie, Robt. Hill, Wm. Brymer, Patk. Mabourgette, Chas. McNab, Maurice J. Kavanagh, Ken. Morrison, Donald Boyd, Simon Landry, Jeffrey Boudrot, Jos. Creamer, M.D., Jno. Frehill, Danl. O'C. Madden, Peter Bosdet, Jno. H. Rhindress, Aime Martell, Isaac LeVisconte, Jas. Smith, David Grouchy, Wm. LeVisconte, James Ballam, Angus McLeod, Law. Devereux, Henry C. Fixott, M. D., Jas. Smith and Don. N. Shaw, Esqrs. *Clerk of the Peace*, Geo. E. Jean, Esq.

Court of Probate.—*Judge*, Wm. R. Cutler; *Registrar*, Wm. G. Ballam, Esqrs. *Registrar of Deeds*, Geo. E. Jean, Esq. *Coll'r Colonial and Light Duties, and Controller of Customs and Navigation Laws*, Arichat, Simon Donovan Esq.; *Seizing Officers*, Messrs. Jas. Hearn, Peter Le Lacheur and Keyran Conway. *Registrar of Shipping*, S. Donovan; *Surveyor of Shipping*, Geo. E. Jean, Esqrs. *Health Officer*, Henry C. Fixott, M.D., Esq. *Dep. Postmasters—Arichat*, D. O'C. Madden; *St. Peter's*, R. G. Morrison, Esqrs. *Comm'rs of Schools*, Rev. Hubert Gerroir, Rev. N. Corteau, Rev. Murdoch Stewart, Rev. Jas Ross, Rev. Wm. B. McLeod—W. Crichton, Jos. Martell, Jos. Creamer, M. D., Jno. Freehill and Peter Bosdet, Esqrs. *Trustees Arichat Academy*, Wm. B. Chandler and Jos. Creamer, M. D., Esqrs. *Dep. Land Surveyor*, Jas. G. McKenzie, Esq. *Comm'rs St. Peter's Canal*, Jos. Martell, Isaac LeVisconte and Robt. Kavanagh, Esqrs. *Lloyd's Agent*, Geo. E. Jean, Esq.

CORPORATION--CITY OF HALIFAX.

Mayor, Philip Carteret Hill, Esq., D. C. L.
Recorder, William Sutherland, Esq.
City Clerk, John L. Cragg, Esq.
Assistant Clerk, Thos. Rhind, Esq.
Marshal or High Constable, Mr. Garret Cotter.
Treasurer, Lawrence Hartshorne, Esq.
Auditors,
City Assessor, J. L. Barry, Esq.

ALDERMEN AND JUSTICES OF THE PEACE.

Ward No. 1—Jno. Duggan, Wm. Compton, and Peter Imlay; No. 2—Jno. D. Nash, Jno. McCulloch, and Thos. C. Kinnear; No. 3—Jas. Duggan, Wm. Ackhurst, and J. Eagan; No. 4—Wm. J. Coleman, Samuel Trenaman, and Wm Pallister; No. 5—Richard T. Roome, Edw. Leahy, and Jeremiah Conway; No. 6—Jos. Jennings, Jos. Kaye and Matthew H. Richey, Esqrs.

The Mayor's Court is held in the County Court House, on the second and fourth Tuesday in every month.

The Police Office is open every week day, from 10 to 3 o'clock.

One of the Aldermen preside weekly in rotation.

Commissioners of Public Accounts and Finance, Ald. Nash, Ackhurst, Pallister.

Commissioners of the Common, Ald. McCulloch, Leahy, Trenaman, Jennings.

Commissioners of Cemetery, Ald. Imlay, Coleman, Jennings.

Commissioners of City Prisons, Ald. John Duggan, Nash, James Duggan, Coleman, Conway, Richey.

Commissioners of City Property, Ald. John Duggan, Kinnear, Ackhurst, Trenaman, Leahy, Jennings.

Commissioners on Tenders, Ald. John Duggan, Conway, Kaye.

Commissioners Hacks and Trucks, Ald. Imlay, Egan, Pallister, Compton.

Commissioners City Hospital, Ald. Compton, Egan, Roome.

Commissioners on Taxes, Ald. Nash, James Duggan, Conway.

Commissioners of Streets, Ald. Jas. Duggan, Kaye.

Commissioners Internal Health, Ald. Compton, Egan, Roome.

Commissioners on Laws and Privileges, Ald. Compton, Kinnear, Ackhurst, Coleman, Roome, Richey.

Clerk of License, Mr. W. J. Morris. Clerks of the Markets, Messrs. Peter Meagher and Robert Motton. Keeper and Superintendant of the Markets, Mr. W. G. Anderson. Health Inspector, Mr. James Spike. Superintendant of Streets, Mr. Jas. Pollock. Clerk of Streets, Mr. Jno. C. Craigen. Inspectors and Weighers of Fresh and Pickled Beef and Pork, Messrs. Jas. Mooney and William Newcomb. Weighers of Flour, Messrs. Sam. Carten, J. Parker, Wm. Grant, G. Irwin, Wm. R. Cogswell. Weigher of Hay, Mr. James Burnham. Governor of City Prison, Mr. Matt. Campbell; Under Keepers, Messrs. Enoch Wilson and Jno. Kennedy. Keeper of Cemetery, Mr. Joseph Keefler.

City Medical Officer, James C. Hume, Esq., M. D.

Ward Assessors.—No. 1, Timothy Mulane and Wm. K. Reynolds; No. 2, Ebenezer Stayner and Keyran Skerry; No. 3, Wm. T. Towns-

hend, and Arch. Harshaw; No. 4, S. A. White and Wm. H. Creighton; No. 5, Peter Hogan and Wm. Humphrey; No. 6, John Northup, senr, and John Starr, Esqrs.

CONSTABLES.—Ward No. 1, Thos. Hayden and Jno. Keefe; No. 2, John Burke and David Evans; No. 3, Philip Parsons and Wm. Roddick; No. 4, Matt. Gardner and Patk. Caulfield; No. 5, Jno. Arthur and Morris Power; No. 6, Jno. Campbell and Don. Fraser.

COMMISSIONERS FOR WATER SUPPLY.—John A. Bell (Chairman), Jno. L. Barry, Edward Longard, Esqrs.; Superintendent, Mr. J. P. Muir; Sec'y, Mr. P. Borden; Messenger, Mr. S. Boreham.

FIRE DEPARTMENT.

FIRE WARDS.—No. 1, Alderman Compton, John Pugh, Wm. Dunbar; No. 2, Alderman McCulloch, Jno. Lithgow, Geo. Lang; No. 3, Alderman Walsh, D. McAinsh, M. Dwyer; No. 4, Alderman Coleman, A. Creighton, Jas. Isles; No. 5, Alderman Ackhurst (Chairman), Robt. Taylor, Peter Hogan; No. 6, Alderman Kaye, Edw. Billing, Jno. Blundell. *Sec'y*, Robt. Taylor.

FIRE CONSTABLES.—No. 1, H. H. Fuller, Thos. Nash, Dun. Grant, Jno. Conroy; No. 2, Wm. Brander, Jno. Doran, David Shepherd, George Smithers, jr.; No. 3, Jno. Archibald, S. Bowers, Leander Cogswell, Wm. Rhind; No. 4, Thos. Brackett, George Bossom, Tupper Harvie, M. J. Power; No. 5, Thos. Mumford, H. D. Frost, Geo. Ackhurst, Pierce Bowes; No. 6, Jos. Della Torre, Henry Foster, Alfred Harvey.

Committee of Management at Fires.—Jno. McCulloch, Jno. Pugh, Wm. Coleman, Geo. Lang. Fire Constables to attend Committee, Wm. Brander, Thos. Nash, Geo. Ackhurst, Geo. Smithers, jr., Tupper Harvie. Committee in charge of Fire Plugs, Hydrants, Pumps and Wells, No. 1, Wm. Compton; No. 2, Geo. Lang; No. 3, Thos. Walsh; No. 4, A. Creighton; No. 5, Peter Hogan; No. 6, Jno. Blundell. Committee in charge of Engine House and other property, Chairman of Fire Wards, Captains of the Engine and Axe Companies.

SUN FIRE COMPANY—*Prest.*, Jas. B. Oxley; *Vice-Prest.*, Don. Murray; *Sec'y*, W. H. Lee, Esqrs.

HAND-IN-HAND FIRE COMPANY.—*Prest*, Benj. W. Salter; *Vice-Prest*, W. J. Johnson; *Sec'y*, Stephen Tobin, Esqrs.

VOLUNTEER ENGINE COMPANY.

Captain, Patrick Lyons.

No. 1 Engine—Parade—A. Creighton and J. Isles, *Fire Wards*. 1*st Senior Lt.*, Cornelius Phelan; 2*nd Lt.* Patk. McGlenn.

No. 2 Engine—Parade—*Fire Wards*, Thos. Walsh and D. McAinsh. 1*st Lt.* Jno. Flinn; 2*nd Lt.* Jno. Deegan.

No. 3 Engine—Parade—*Fire Wards*, J. Lithgow and J. Blundell. 1*st. Lt.* Jos. Murphy; 2*nd. Lt.* Edw. Doran.

No. 4 Engine—Maitland Street—*Fire Wards*, Robt. Taylor and Peter Hogan. 1*st Lt.* Mich. Lonergan; 2*nd Lt.* Edw. Power.

No. 5 Engine—Argyle Street—*Fire Wards*, Jno. Pugh and William Dunbar. 1*st Lt.* Jno. Holland; 2*nd Lt.* Jas. Brophy.

No. 6 Engine—Spring Garden Road—*Fire Wards*, Wm. Compton and M. Dwyer. 1*st Lt.* Jas. Ritchie; 2*nd Lt.* Richd. Molley.

Dock Yard Engine—*Fire Ward*, Jos. Kaye.

Ordnance Engine—*Fire Ward*,

No. 1, Victoria, Steam Fire Engine—1*st Lt.* Wm. Johns.

No. 2, Albert, " " —1*st Lt.* Jno. O'Malley; 2*nd Lt.* Jno. Ead.

Sec'y, Jas. W. Flinn; *Asst. Sec'y*, Mich. O'Brien. Thos. Kelly, David McGlenn, Mich. Neville, Patk. Connors, Jas. O'Donnell, John Brenan, Richd. Cahill, Nicholas Mullcahey, Mich. Mackay, Jos. Roonen, Jno. Reardon, Patk. Deegan, Michael Keating, Patrick Higgins, John Connors, Martin Cullaton, Wm. Brophy, Michael Meagher, Patk. Clancy, Jno. Connelly, Jas. O'Donnell, Mich. Keefe, Patk. King, Wm. O'-Neil, Jas. Higgins, Jas. Rooley, Jas. Mahar, Jno. Farly, Thos. O'Donnell, Jas. Whelan, Jas. Dwyer, Patk. Healey, Edw. Mahar, Jno. Keiley, Jas. Fullar, Chas. Franey, Peter Doyle, Jas. O'Connell, Wm. Mahar, Jeremiah Sullivan, Saml. Francis, Fras. Horn, Edw. O'Donnell, John O'Donnell, Jas. Wallace, Jas. Griffin, David Murns, Jas. Finlay, Law. Healy, Mich. Ellward, Wm. Brown, Jno. Mockler, Thos. Hogan, James Wallace, Jas. Carey, Jno. Evans, Jas. Connell, Geo. Brown, Wm. Connors, Philip Flinn, Jos. Conroy, Mich. Gowen, Robt. Revans, Edward Walsh. Wm. Cutlip. Thos. Brophy, Thos. Shean, Mich. Finlan, John Comfort, Nich. McCann, Robt. Mooney, Jas. Mahar, Patk. Dnnphy, Stephen Swaine, Thos. Cullahan, Jno. Fleming, Jno. Brown, Tim. Mahar, Jno. Dillon, Jno. Flavin, Mich. Power, Patk. Smith, Jno. Quinn, John Connors, Alex. Keville, Mich. Kermer, Jno. Murphy, Mich. Murphy, Phillip Lowrey, Walter Burke, Thos. O'Neil, J. Kelley, Mich. Walsh, Thos. Doyle, Jno. T. Compton, Wm. Meagher, Andw. Mackey, Francis Wade, Andw. Defreytas, Patk. Leahy, Mich. Nash, Thos. Barrett, Jas. O'Neil, Thos. Mahar, Matt. Campbell, Jno. Lynch, Law. Brenan, John Dillon, 2nd, Nich. Murphy, Matt. Owens, Jno. Stuart, Geo. Metzler, Edw. Garde, Patk. Shortill, Geo. Burke, Thos. Power, Chas. Walsh, Jno. Murphy, Richd. Fitzgerald, Thos. Gully, Patrick. Hogan, Andrew Estano, Michael Murphy, Jas. White, Jas. Gleason, Jas. W. Donovan, Jno. Mahar, Jno. Kane and Wm Lauchlan.

AXE FIRE COMPANY.

[The list not furnished in time for publication.]

PROBATE OATH.

Form of Affidavit to be annexed to any account or claim rendered by a Creditor to an Executor or Admintstrator.

A. B. of ——— maketh oath and saith, that the foregoing paper writing doth contain a true and correct account of his demand against the estate of ———, deceased, and that all the credits to which the deceased was honestly and justly entitled, so far as deponent believes, have been given on said account; and that the balance of ——— is justly and truly owing to deponent.

Sworn before me, at
this —— day of

STAFF OF THE ARMY IN NOVA SCOTIA.

Major-General, Major-General Charles Hastings Doyle.
Aid-de-Camp,
Major of Brigade, Captain John William Percy, 9 F.
Asst. Qr.-Master General, Major St. George Mervyn Nugent, *Unatt.*
Town Major, Colonel Aug. F. Ansell, *Unatt.*
Chaplains, Rev. E. W. Milner, A. M., and Rev. Edmund Butler, *R. C.*
Dep. Commissary General, Leonce Routh, Esq.
Asst. Com. Generals, Wm. Palmer and Edmund J. McMahon, Esqrs.
Dep. Asst. Com. Generals, J. S. C. Sutherland, Edmund Jno. Johnstone, and Henry Wm. Hackman, Esqrs.
Dep. Inspector-General of Hospitals, John D. McIllree, Esq.
Surgeon Major, J. G. Wood, M. D., Esq.
Staff Surgeon, Vere Webb, Esq.
Staff Asst. Surgeons, Richard Wolseley and Edwd. H. Lloyd, M. B., Esqrs.
Barrack Master, Captain P. P. Trotman, late 1 W. I. R.
Purveyor, D. E. Robb, Esq.

MILITARY STORE DEPARTMENT.

Dep. Superintendent of Stores, R. R. Pringle, Esq. *Dep. Asst. do.*, E. V. Raynes and J. C. Willis, Esqrs. *Temporary Clerk*, Mr. T. Micklewright. *Storemen*, Messrs. C. Grant and J. Hilton. *Armourer*, Mr. R. Foley. *Carpenter*, Mr. J. Inglefield. *Messenger and Office Keeper*, Mr. J. Todd.

ROYAL ENGINEER DEPARTMENT.

Commanding Officer, Lieut.-Col. Spencer Westmacott. *Clerks of Works*, T. F. Hanlon, H. J. Atkins and Geo. Robins, Esqrs. *Clerks*, Thos. Goudge and Wm. Claridge, Esqrs. *Office Keeper*, Mr. William Pickles.

PURVEYOR'S DEPARTMENT.

Purveyor, D. E. Robb, Esq. *Clerk*, H. Moore, Esq.

BARRACK DEPARTMENT.

Barrack Master, Capt. P. P. Trotman, late 1 W. I. R. *Barrack Sergeants*, James Sage (Sup. Bk. Sergt.), Thomas Downes, and Fred. Hardinge.

OFFICERS OF THE ARMY IN NOVA SCOTIA.

Royal Artillery.—The Royal Arms and Supporters, with a Cannon, "*Ubique*" over the gun, and "*Quo Fas et Gloria ducunt*" below it. *Colonel*, Anthony Benn. *Captains*, W. Lovelace Dumaresq, Falkland Carey. *Lieutenants*, R. B. Webster, Charles Jones, *adjt.*, Francis Duncan. *Asst. Surgeon*, H. C. Miles. *Blue*, facings red.

Royal Engineers.—The Royal Arms and Supporters, with a Cannon, "*Ubique*" over the gun, and "*Quo Fas et Gloria ducunt*" below it. *Lieut.-Colonel*, Spencer Westmacott. *Captain*,
Lieutenants, Alexander Dirom, Herbert Locock. *Scarlet*, facings blue velvet.

62nd (Wiltshire) Regiment.—"Nive," "Peninsula," "Ferozeshah," "Sobraon," "Sevastopol." *Colonel*, Wm. T. Knollys, *lt. g.* *Lieut.-Col.*, W. Lenox Ingall, C. B., *col.* *Majors*, James Daubeny, C. B., *lt.*

col., McKay Rynd. *Captains*, Geo. H. Wilkieson, G. S. Whitmore, *m.*, Samuel George Carter, C. M. S. L. Gwynne, Joseph Sanderson, I. of M., Graham Hay, Edward Hunter, Bradney T. Gilpin, Holt W. Clerke, Cha. C. Cubitt, G. W. B. Hughes, W. Bromley Davenport, *Lieutenants*, Thomas Milson, *adjt.*, Robt. S. Machell, John J. Rowan, Wm. M. T. Gent, Lorenzo G. Dundas, Conrad Sawyer, Wm. L. R. Scott, A. Fred. Walsh, George F. Grant, Arch. Geo. Keen, Macdonald Hall, Arthur L. Reade, Chas. Mesham, John M. Theobald, Chas. W. Brown. *Ensigns*, Jules V. LeBlond, Arthur Lake, Fred. H. Horneman, Samuel Waring, John H. Pagan, J. Loftus Bland, E. C. Pollexfen, Edward P. Clark, Frank C. Clarke, Walter A. Corbett. *Paymaster*, Wm. Dring, *capt. I. of M.*, J. Sanderson, *capt.* *Adjt.*, Thos. Milson, *lt.* *Q. M.*, James Gamble. *Surgeon*, John Ewing, *surg. maj.* *Asst. Surgs.*, Sydney Alder, James P. Street, M. D. Facings buff.

68RD (West Suffolk) REGIMENT.—"Egmont-op-Zee," "Martinique," "Guadalonpe," "Alma," "Inkerman," "Sevastopol." *Colonel.* Thos. Kenah, C. B., *gen.* *Lieut.-Col.*, Wm. Fred. Carter. *Majors*, Fra. D. Grey, Falkland T. L. Paterson. *Captains*, Vere H. Bowles, Arch. Wybergh, Wm. Fitzroy, Ed. J. Hunt, Chas. A. Hand, Fra. Retallack, Alex. M. Dumaresq, Walter S. Marson, Hen. W. Stroud, Stephen Moore, Geo. W Clutterbuck, John R. Ramsbottom. *Lieutenants*, S. H. Bruce, Art. G. F. Griffiths, Thomas C. Grant, Wm. G. Graves, R. W. B. Crowther, *I. of M.*, James P. Boyd, Charles H. Kinahan, *adjt.*, Wm. L. Knowles, George W. W. Knapp, George R. Byron, James S. Smyth, Thomas Atkinson, Thornton Scovell, Jno. P. M. Burton. *Ensigns*, Chas. E. Terrot, Major D. Hill, Daniel F. Tarratt, John Thacker, Thos. Colville, Morris C. Smith, Hen. C. T. Beadnell, Henry N. Bayly, Alex. H. G. Taubman, Thomas Foster. *Paymaster*, Henry Ingram, *capt. I. of M.*, R. W. B. Crowther, *lt.* *Adjt.*, C. H. Kinahan, *lt.* *Q. Mas.*, James Linford. *Surgeon*, Henry Crisp, M. B. *Asst. Surgeons*, Wm. W. Mills, John H. Hunt. Facings Lincoln green.

STAFF OF THE NOVA SCOTIA MILITIA.

Commander-in-Chief.—His Excellency the Rt. Hon The Earl of Mulgrave.

Aides-de-Camp. { *Lt. Col.* Edward Wallace, unatt.
Lt. R. G. Haliburton, Scottish Volunteers.

Quarter Master General,
Adjutant General,
Inspecting Field Officer of Volunteers, } *Lt. Col.*, R. Bligh Sinclair.

Surgeon General, Rufus S. Black, Esq., M. D.

Brigade Majors, Middle Division, *Lt. Col.*, Michael Tobin, unatt; Western Division, *Lt. Col.*, Thomas Adams, unatt.

Judge Advocate General, Andrew M. Uniacke, Esq., D. C. L.

NOVA SCOTIA VOLUNTEERS.

Commandant, Capt. W. Chearnley, Chebucto Greys.

HALIFAX VOLUNTEER ARTILLERY.—*Captain*, Richard Tremain; *1st. Lieut*, Jno. Shaffer, jr.; *2nd Lieut.*, Levi H. Verge; *Surg.*, Wm. J. Almon, M, D.; *Asst. Surg.*, Wm. S. Tremain, M. D.

PICTOU VOLUNTEER ARTILLERY.—*Capt.*, Jno. McKinlay; 1*st Lt.*, Alex. J. Patterson; 2*nd Lt.*, Peter Crerar.

YARMOUTH VOLUNTEER ARTILLERY.—*Capt.*, Edw. Huestis.

No. 1.—YARMOUTH RIFLES. *Capt.*, Jno. W. H. Rowley; 1*st Lieut.*, Thos. B. Dane; 2*nd Lieut.*, Wm. B. Townshend.

2.—COLCHESTER RIFLES. *Capt.*, Wm. S. Yuill; 1*st Lieut.*, Thos. Crowe; 2*nd Lieuts.*, Richd. Craig, Leander S. Crowe; *Surg.* Chas. Bent—*not organized.*

3.—1ST. BATT. DIGBY MILITIA RIFLES. *Capt.*, Stephen Dexter; 1*st. Lieut.*, Jno. Holdsworth; 2*nd Lieuts.*, Henry C. Bonnett, Jno. Bennett, Wm. Aymer; *Surg.*, ——— Syders, M. D.

4.—AMHERST RIFLES. *Capt.*, Amos Fowler; 1*st Lieut.*, Aaron Church; 2*nd Lieut.*, Jos. Moore; *Surg.*, W. H. Carritt, M. D.

5.—PARADISE RIFLES. *Capt.*, Avard Longley; 1*st Lieut.*, Geo. R. Mosse; 2*ndLieut.*, Wm. A. Mosse.

6 and 7.—ALBION MINES LOCAL VOLUNTEERS. *Lieut. Col.*, Jas. Scott; 1*st Capt.*, Robert Redpath; 2*nd Capt.*, Geo. Scott; 1*st Lieuts.*, Robert Wilson, Jas. Clish; 2*nd Lieuts.*, Jas. Clish, jr., Rich. Patridge, Jno. Carr, Murdoch McPherson; *Surg.*, Lewis Johnston; *Q. Master*, D. Coghill.

8.—MULGRAVE RIFLES, ARICHAT. *Capt.*, Isaac LeVisconte; 1*st Lieut.*, Edw. E. Bonnett; 2*nd Lieut.*, Jno. Ballam.

9 and 10.—SYDNEY MINES LOCAL VOLUNTEERS. *Lieut. Col.*, Richard Brown; 1*st Capt.*, Robert Bridge; 2*nd Capt.*, Y. A. W. Barrington; 1*st Lieuts.*, Douglas G. Rigby, Edw. J. C. Barrington; 2*nd Lieuts.*, Edm. Robinson, Thos. E. Jeans, jr., Chas. B. Brown, Wm. McQueen, Richard H. Brown, H. W. Archibald; *Surg.*, Thos. E. Jeans, M. D.

11.—SCOTTISH VOLUNTEER RIFLES, HALIFAX. *Capt.*, Andrew K. McKinlay; 1*st Lieuts.*, R. G. Haliburton, (Aide-de-Camp,) Wm. Murray; 2*nd Lieut.*, Geo. R. Anderson; *Surg.* Wm. Davies, M. D.

12.—Chebucto Greys, Halifax. *Capt.*, Wm. Chearnley; 1*st Lieuts.*, Wm. M. Allan, jr., Geo. Piers, Fitzgerald Cochran; 2*nd Lieuts.*, Chas. M. Nutting, Jno. H. Tobin, Alex. Keith; *Surg.* John H. Slayter, M. D.

13.—King's County Rifles. Capt., Chas. H. Gesner; 1st Lieut., David H. Clarke; 2nd Lieut., Ezekiel H. Caldwell.

14.—Mayflower Rifles, Halifax. Capt., George Fraser; 1st Lieut., Jas K. Rousselle; 2nd Lieuts., F. Jones, Thos Studd; Surg. Chas. Tupper, M. D.

15.—Halifax Rifles. Capt., Thos. E. Kenny, jr.; 1st Lieuts., Jno. O'Connor, Michl. J. Cochran; 2nd Lieuts., Wm. Barron, Jno. D. Cummin; Q. Master, Jas. Butler; Surg., Andrew Cowie, M. D.

16.—First Company Irish Volunteers, Halifax. Capt., Peter Bulger; 1st Lieuts., Peter Delaney, Jno. Doran; 2nd Lieuts., Thos. B. Granville, Jno. Dillon.

17.—Coast Rangers, Eastern Passage. Capt. Jno. Campbell; 1st Lieuts., George Himmelman, Geo. Hawkins; 2nd Lieuts., Daniel Mosher, Jas. Hawkins.—*not organized.*

18.—Hillsburgh Rifles, Digby. Capt., Jno. Harlow; 1st Lieut. Jno. Troop; 2nd Lieut., Jas. D. Nicholl.—*not organized.*

19.—Victoria Rifles, Halifax. Capt., Geo. Anderson; 1st Lieut., Jas. C. Mackintosh; 2nd Lieut., Alex. McGregor; Surg., H. B. Forman, M. D.

20.—Dartmouth Volunteer Rifles. Capt., David Falconer; 1st Lieut., Jas W. Johnston, jr.; 2nd Lieut., Jos. Austen; Surg., Henry W. Weeks, M. D. Qr. Master, John W. Webb.

21.—Granite Rifles, St. Margaret's Bay. Capt., Seth Milberry; 1st Lieut., Jas. Lantry; 2nd Lieut., Rich. Daubin.

22.—Hawkesbury Rifles, Ship Harbor, C. B.—Capt. Malcolm McDonald; 1st Lieut., Chas. Embry; 2nd Lieuts., Jno. H. Hart, Angus Grant, Daniel Hennessey, Adjt.

23.—Bridgewater (LaHave) Rifles. Capt., Henry Mosely; 1st Lieut., Robt. Dawson; 2nd Lieut., Daniel Waterman.—*not organized.*

24.—

25.—Dartmouth Engineer Rifles. Capt., ————, 1st Lieut., Thos. Alex. Hyde; 2nd Lieut., Thos. Synnott.

26.—Upper Stewiacke Rifles. Capt. Jno. Gammon, 2nd; 1st Lieut., Robert Gammell; 2nd Lt., Eliakim Tupper—*not organized.*

27.—Union Coast Guard, St. Margaret's Bay. Capt., Wm. Munroe; 1st Lieut., Jas. Cornelius; 2nd Lieut., Wm. Redman.

28.—Guysborough Chedabucto Greys.—Capt., Jas. E. Hart; 1st Lieut., F. C. Mahon; 2nd Lieuts., Godfrey Hadley, Burton Jost; Surg., Edw. Carritt., M. D.; Q. Master, Thos. Condon.

29.—Highland Rifles, East River, Pictou.—Capt., Jno. Grant; 1st Lieut., Wm. Grant; 2nd Lieut., Hugh Grant.—*not organized.*

30.—Sydney, C. B. Rifles. Capt., Newton L. McKay; 1st Lieut., Robert Martin; 2nd Lieut., Alex. McInnis.

31.—Antigonish Rangers. Capt., Daniel Macdonald; 1st Lieut., D. McKenzie; 2nd Lieuts., Wm. Grant, Rodk. Grant; Q. Master, Wm. J. Beck.

32.—Annapolis Artillery and Rifle Company. Capt., Wm. R, Ruggles; 1st Lieuts., Danl McDonald, Jno Ditmars, Jas. F. Hoyt. Surg., Milledge Harris, M.D.

33.—Digby Artillery and Rifle Company. Capt., J. K. Viets; 1st Lieut., Edwin Bent; 2nd Lieuts., Jas. Dennison, Jno. S. Seeling; Surg., Robt. Stephen, M. D.

34.—Sydney Artillery and Rifle Company.—Capt., Crewe Read; 1st Lieut., Edm. Outram; Surg., Lewis Johnston, M. D.

35.—Wallace Greys. Capt., Wm. Huestis; 1st Lieut., Jno. Studd; 2nd Lieut., Leander Betts; Surg., Robt. Mitchell, M. D.

36.—Clementsport Rifles. Capt., Wm. Ray; 1st Lieut., Robt. Henderson; 2nd Lieut., Edwin Gates; Surg., Robt. Ellison, M. D.

37.—Westport Volunteer Guards. Capt., Jos. Dakin; 1st Lieut., Jos. Collins; 2nd Lieut., Chas. F. Ruggles.

38.—Little Bras d'Or Rifles.—Capt., J. H. Christie; 1st Lieut., Chas. Robertson; 2nd Lieut., Jos. McVarish.

39.—Pugwash Acadia Rifles. Capt., Henry Pineo; 1st Lieut.,

Elias King; 2nd Lieuts., Flemming Tuttle, Benjm. Blair; Surg., Jos. Clarke, M. D.

40.—Welsford Rangers, River John. Capt., Jas. Ketchem; 1st Lieut., Charles Henry; 2nd Lieuts., Danl. McKay, E. Irish.

41.—Hebron Rifles. Capt., J. Whitman Crosby; 1st Lieut.,—— Cahar, jr.; 2nd Lieut., Zacheus Patten.

THE NAVY.

Commander-in-Chief of the North American and West India Stations, His Excellency *Sir* Alexander Milne, K. C. B., Rear Admiral of the White.

Commodore, Hugh Dunlop, C. B.
Flag Lieutenant, Basil S. DeR. Hall.
Secretary to the Admiral, Fredk. J. Fegen, Esq.
Secretary to the Commodore, Fred. W. S. Ponsonby, Esq.
Clerks to Admiral's Sec'y, Jno. T. Sueter, Henry M. D. Wilson.

OFFICERS OF H. M. NAVAL YARD.

Naval and Victualling Storekeeper and Accountant, Jno. N. Macgregor, Esq. *Clerks*, Jas Punchard and Richard Hartshorne, Esqrs. *Store Porter*, Chas. H. Rigby, Esq.

H. M. VICTUALLING DEPARTMENT, HALIFAX.

Victualling Storekeeper and Accountant, J. N. Macgregor, Esq. *Clerk*, Chas. J. Hill, Esq.

NAVAL HOSPITAL, HALIFAX.

Duties conducted by the Naval Storekeeper.

S. denotes Screw., P. Paddle-wheel.

ARIADNE, 26, *S. Frigate*, 3214 tons, 800 horse power. *Captain*, Edw. W. Vansittart. *Lieuts., Hon.* Henry W. Chetwynd, Chas. R. Maberly, Benjm. H. Key, Chas. C. P. Fitzgerald. *Master*, Cornelius Fox. *1st. Lieut. Marines*, Vernon W. Sims. *Surgeon*, John C. Ingles. *Chaplain and Nav. Inst.*, Rev. David E. Domville. *Paymaster*, Joseph Whittall. *Chief Engineer*, James Patterson. *Sub-Lieut.*, George T. H. Boyes. *Asst. Surgeon*, Garland W. L. Harrison. *Asst. Paymaster*, Stephen L. Lancaster.

BARRACOUTA, 6, *P. Sloop*, 1053 tons, 300 horse power. *Commander*, George J. Malcolm. *Lieutenants*, Vincent Williams, Basil E. Cochrane. *Master*, Wm. C. Bicknell. *Surgeon*, Charles G. Wolfenden. *Paymaster*, Henry M. D. Wilson. *Chief Engineer*, Ralph T. Tector. *Asst. Surgeon*, Sam. Bamfield. *Asst. Paymaster*,

BULLDOG, 6, *P. Sloop*, 1124 tons, 500 horse power. *Commander*, Henry F. McKillop. *Lieutenants*, Henry R. E. Grey, Hugh B. Hamersley. *Master*, Henry W. Burnett. *Surgeon*, James D. Cronin, M. D. *Paymaster*, Joseph H. W. Bowman. *Chief Engineer*, Robert Roughton. *Asst. Surgeon*, Dun. McN. Johnston, M. D.

CADMUS, 21, *S. Corvette*, 1466 tons, 400 horse power. *Captain*, Henry S. Hillyar, C. B. *Lieuts.*, Neale D. F. Lillingston, Henry S.

Saudys, Algernon S. Montague. *Master*, Edwin Wise. 1*st. Lieut. Marines*, Geo. F. Blake. *Surgeon*, Arthur W. W. Babington. *Paymaster*, Henry W. Arlidge. *Nav. Inst.*, Richard A. Fowler. *Chief Engineer*, Edward J. B. Bird. *Asst. Surgeon*, Saml. Grose. *Asst. Paymaster*, Francis Woods.

CHALLENGER, 22, *S. Corvette*, 1462 tons, 400 horse power. *Captain*, John J. Kennedy, C. B. *Lieutenants*, Alfred Eaton, Hilary M. Carre, George R. Hope. *Master*, Alfred W. Rea. 1*st Lieut. Marines*, T. P. Norton. *Chaplain*, Rev. Jas. Whiteside, A. B. *Surgeon*, William N. Brake. *Paymaster*, William H. Turner. *Chief Engineer*, Jas. Maugnall. *Sub-Lieuts.*, William E. Fitzgerald, William H. Hall. 2*nd Master*, Alfred S. Bradley. *Asst. Surgeon*, Wm. J. Thomason. *Asst. Paymaster*, Julian W. Torbett.

CYGNET, 5, *S. Gun Vessel*, 428 tons, 80 horse power. *Commander*, Arthur Thomas Thrupp. *Lieut.*, John D'Arcy Irvine. *Asst. Surgeon*, George Duncan. 2*nd Master*, Jesse Dixon. *Asst. Paymaster*, Henry M. Bernard.

DESPERATE, 7, *S. Ship*, 1088 tons, 400 horse power. *Commander*, John F. Ross. *Lieuts.*, James Grant, George Worsfold, Alfred J. Cheek. *Master*, Edward Spence. *Surgeon*, Daniel Saunders. *Paymaster*, Jas. C. Meagher. *Chief Engineer*, James G. G. Dunn. *Asst. Surgeon*, Wm. Johnston, M. D. 2*nd Master*, John E. Price.

DIADEM, 32, *S. Frigate*, 2483 tons, 800 horse power. *Captain*, Jas. H. Cockburn. *Lieutenants*, James W. Armstrong, Grenville M. Temple, Charles Lyon, Edward Pilkington, Oliver T. Lang. *Master*, Henry S. Ley. *Capt. Marines*, Joseph H. Jolliffe. 1*st Lt. Mar. Art.*, Arthur F. French. *Chaplain*, Rev. Jos. C. Hordern. *Surgeon*, John Ternan, M. D. *Paymaster*, Edward J. Bennett. *Nav. Inst.*, Thos. Crockford. *Chief Engineer*, Thomas Duncanson. *Sub-Lieut.*, Charles C. Rising. *Asst. Surgs.*, B. G. DeLadre, John M. Bateson. 2*nd Master*, John W. Montgomery. *Asst. Paymaster*, John Adams.

GLADIATOR, 6, *P. Sloop*, 1210 tons, 430 horse power. *Commander*, Henry D. Hickley. *Lieuts.*, John L. Gilby, Henry J. Coddington. *Master*, Benjamin B. Stuart. *Surgeon*, Mark Hamilton, M. D. *Paymaster*, John G. Barnes. *Chief Engineer*, John R. Johnson. *Asst. Surg.*, Michael J. Rahilly. *Asst. Paymaster*, Percy O. M. Presgrave.

HYDRA, 6, *P. Sloop*, 818 tons, 220 Horse power. *Commander*, Richard V. Hamilton. *Lieutenants*, Lewis M. Croke, Jno. H. Evens. *Master*, Jno. J. P. Hitchfield. *Surgeon*, Jas. Lilburne. *Paymaster*, Brice W. White. *Asst. Surgeon*, Jos. C. Grigg. *Asst. Paymaster*, Jno. N. Colborne.

IMAUN, 10, *Receiving Ship*, 1776 tons, Jamaica. *Commodore*, Hugh Dunlop, C. B. *Captain*, *Lieutenant*, Hugh H. Krocker. *Masters*, John W. Lowe, John Parsons, John P. Dillon, William B. Calver. *Chaplain*, Rev. Thos. Howe, A. B. *Surgs.*, Chas. D. Shephard. *Paymaster*, Jas. G. G. Simmonds. *Asst. Surgeons*, Wm. Lockhart, M. D., C. H. Rason. *Asst. Paymaster*, Alex. G. Young.

IMMORTALITE, 51, *S. Frigate*, 3059 tons, 600 horse power. *Captain*, George Hancock. *Lieutenants*, Richard Wells, Thomas K. Hudson, Richard Sheepshanks, Arthur E. Dupius, Horatio Austin. *Master*, Charles G. Johnston. *Capt. Marines*, H. N. C. Blanckley. 2*nd Lieut. Marines*, Charles R. Brand. *Chaplain and Naval Instructor*, Rev. G. W. Incledon. *Surgeon*, Wm. L. Gordon, M. D. *Paymaster*, G. W. Anderson. *Chief Engineer*, Fras. G. Barr. *Sub-Lt.*, Fras. B. Ren-

shaw. *Asst. Surgs.*, Wm. Carmichael, M. D., George Monteath, M. D. *Asst. Paymaster*, Robt. K. Heaven.

JASON, 21, *S Corvette*, 1711 tons, 400 horse power. *Captain*, Edw. P. B. Von Donop. *Lieuts.*, Fred. Hardy, Weedon Dawes, Somerled McDougall. *Master*, John Waye. 1*st. Lieut. Mar. Art.*, Francis E. Begbie. *Chaplain and Nav. Inst.*, Rev. Joseph W. Grimes. *Surgeon*, John Forbes. *Paymaster*, Wm. H. Ozzard. *Chief Engineer*, Thomas H. Symons. *Asst. Surg.*, Chas. C. Mitchinson. *Asst. Paymaster*, Horatio W. P. Kooystra.

KITE, 3, *P. Vessel*, 300 tons, 170 horse power. Bermuda.

LANDRAIL, 5, *S. Gun Vessel*, 425 tons, 80 horse power. *Commander*, Thomas H. M. Martin. *Lieut.*, Henry St. L. B. Palliser. *Asst. Surgeon*, John S. Dobbyn. 2*nd Master*, John Riches. *Asst. Paymaster*, Frederick O. L. Patch.

MERSEY, 40, *S. Frigate*, 3733 tons, 1000 horse power. *Capt.*, Henry Caldwell, C. B. *Lieuts.*, James S. Twysden, Thomas H. B. Fellowes, Charles E. K. Brett, Edward J. Jermain, Cavendish G. Harvey. *Master*, Wm. H. Fawckner. *Capt. Marines*, T. G. S. Meheux. 1*st Lieut. Marines*, Jacob M. W. Silver. *Chaplain and Nav. Inst.*, Rev. John Cawston. *Surgeon*, Daniel J. Duigan, M. D. *Paymaster*, Stuart Watson. *Chief Engineer*, Wm. Austen. *Sub-Lieuts.*, Wm. F. Boughey, George G. Hunt, *Asst. Surgeons*, William Anderson, John Noble, 2*nd Master*, John W. H. Allen. *Asst. Paymasters*, Fred. A. Keogh. Wm. J. C. Row.

NILE, 90, *S. Ship*, 2622 tons, 500 Horse power. *Flag Ship. Captain*, Edw. K. Barnard; *Additional*, Peter F. Shortland, S. S.; Jno. Orlebar, S. S. *Commander*, Jno. F. C. Mackenzie; *Additional*, Jno. Hancock, S. S. *Lieuts.*, Walter S. DeKantzow, Thos. T. Phillips, William Jardine, James S. Trotter, Chas. Jenkins, Wm. H. C. St. Clair, Peter A. Scott, S. S., John D'Arcy, Charles D. J. Ordevaine. *Master*, Charles J. Polkinghorne ; *Additional for S. S.*, Thomas W. R. Pike, Edward A. Carey, Wm. N. Scarnell, Edward Mourilyan, William T. Clifton. *Captain Marines*, Enbule D. Thelwall. 1*st Lieuts. Marines*, Melville Suther, Thomas M. Whale, Laurence P. Shawe. *Chaplain*, Rev. Edward L. Bowman. *Surgeons*, John W. Reid, M. D., William J. Domville, M. D., George B. Newton. *Paymaster*, George J. Starr. *Naval Instructor*, Samuel Coles. *Chief Engineer*, Thomas Ramsay. *Sub-Lieut.*, S. S. Smith. *Asst. Surgs.*, William J. Lewis, William H. Lloyd, James Bradley, Edward T. Ryan. 2*nd Masters*, John G. O'Connell, Wm. E. Archdeacon, S. S., Albert H. Otter. *Asst. Paymasters*, Joseph Bright, Henry C. Medder, William H. Martin, Stourton S. L. Needham.

NIMBLE, 5, *S. Gun Vessel*, 428 tons, 80 horse power. *Lieutenant*, John D'Arcy. *Sub-lieut.*, S. S. Smith. 2*nd Master*, John G. O'Connell. *Asst. Surgeon*, Jas. Bradley. *Asst. Paymaster*, Stourton S. L. Needham.

NETTLE, *Steam Gun Boat*, 20 horse power, } *Tenders to Terror*,
ONYX, *Steam Gun Boat*, 20 horse power, } Bermuda.

PYRAMUS, *Receiving Hulk*, Halifax.

PLOVER, 5, *S. Gun Vessel*, 428 tons, 80 horse power. *Commander*, *Hon.* Amar L. Corry. Lieut., Fras. C. H. Dent. Asst. Surg., Godfrey Goodman. Asst. Paymaster, Wm. H. Gribbell.

RACER, 11, *S. Sloop*, 570 tons, 150 horse power. *Commander*, Algernon McL. Lyons. *Lieutenants*, George Borlase, Thos. H. Royse.

Master, Henry L. Kelly. *Surgeon*, George Duncan, M. D. *Paymaster*, John Shepherd. *Asst. Paymaster*, Fras. B. Baverstock.

RINALDO, 17, *S. Sloop*, 951 tons, 200 horse power. *Commander*, Wm. N. W. Hewett. *Lieutenants*, Arthur H. Alington, Ralph L. Turton. *Master*, Ed. C. Smyth. *Surgeon*, Archibald L. Archer, M. D. *Paymaster*, Alex. Thompson. *Asst. Surgeon*, Robert Nelson.

ST. GEORGE, 86, *S. Ship*, 2864 tons, 500 horse power. *Captain*, *Hon.* Francis Egerton. *Commander*, Edward H. L. Ray. *Lieutenants*, Alfred H. Alston, Wm. H. Goold, Reginald T. Clark, Thos. M. Maquay, Charles G. Fane. Charles J. Vidal. *Master*, Wm. G. Aldrich. *Capt. Marines*, Henry L. Searle. 1*st Lieut. Marines*, S. E. W. Hemmans. 2*nd Licuts. Marines*, Fred. R. Beechey, St. Andrew St. John. *Chaplain and Nav. Inst.*, Rev. Wm. L. Onslow, A. M. *Surgeon*, John Stirling, M. D. *Paymaster*, George Ramsay. *Chief Engineer*, George Glasson. *Sub-Lieut.*, *Hon.* Herbert G. P. Meade. *Asst. Surgeons*, Jas. N. T. O'Malley, Benj. H. McCurdy. *Asst. Paymasters*, Edward W. Goldson, Nicholas B. Dennys.

SPITEFUL, 6, *P. Sloop*, 1054 tons, 280 horse power. *Commander*, Wm. C. F. Wilson. *Lieutenants*, James N. Croke, Edward S. Mangan. *Master*, Richard T. N. Pearce. *Surgeon*, William J. Baird, M. D. *Paymaster*, Wm. H. Clyma. 2*d Master*, William G. Atkinson. *Asst. Paymaster*, John Chambers.

STEADY, 5, *S. Gun Vessel*, 431 tons, 80 horse power. *Commander*, Henry D. Grant. *Lieutenant*, Orford S. Cameron. 2*nd Master*, Chas. Wotton. *Asst. Surgeon*, Thos Milne, M.D. *Asst. Paymaster*, Ebenezer Weymouth.

SKIPJACK, *Steam Gun Boat*, 60 horse power. *Lieutenant and Commander*, George H. Barnard. 2*nd Master*, John J. Covey.

TERROR, 16, *S. Floating Battery, Bermuda*, 1971 tons, 200 horse power. *Capt.*, Frederick Hutton. *Lieutenants*, Howard Kerr, ——— *Master*, Andrew J. Armstrong. *Chief Engineer*, John Brown. *Asst. Paymaster*, Wm. H. P. M. Gillham.

CLERGY OF THE DIOCESE OF ARICHAT.

The following list of the R. C. Clergy of the Diocese of Arichat; and the list of professors of St. Francis Xavier College, Antigonish, is the corrected list and is to be substituted in place of those lists on pages 62

NOVA SCOTIA PROPER.—*Pictou, Pastor of St. Patrick's*, Rev. Alex. McSween. *St. Margaret's, Gulf Shore*, Rev. Kenneth McDonald. *St. George's, Cape George*, Rev. Andw. McGillivray. *St. Ninian, Antigonish*, Rev. Jno. Cameron, D.D. *West River*, Rev. R. McGillivray. *St. Andrew's*, Rev. R. McGillivray, Senr. *Tracadie*, Rev. Charles Martell. *Guysborough*, Rev. Hugh Gillies. *White Haven*, Rev. Jas. Drummond. *Port Mulgrave*, Rev. Thos. Sears.

CAPE BRETON.—*Arichat*, Rev. Hubert Girroir. *Descouse*, Rev. Wm. V. McLeod. *L'Ardoise*, Rev. Julian Courteau. *Main-a-Dieu*, Rev. Jno. McDonnell. *Sydney*, Rev. Jas. Quinan. *North Sydney*, Very Rev. Jno. Laughlin. *Grand Narrows*, Rev. Donald McKinnon. *St. Mary's, East Bay*, Rev. Niel McLeod. *Red Islands, Bras d'or Lake*, Rev. Jno. McDougall. *Boisdale*, Rev. Donald McIsaac. *Cape North*, Rev. Jno. Shaw. *Cheticamp*, Rev. Wm. Chisholm. *Broad Cove*, Rev. Jno. Grant. *Mabou*, Very Rev. Alex. McDonald. *Judique*, Rev. Allan McLean. *Creignish*, Rev. Archibald McKenzie.

CENSUS OF NOVA SCOTIA.

Counties.	1838.	1851.	1861.	Increase between '51 & '61.	Representatives.
Halifax	28,570	39,112	49,021	9,909	5
Colchester	11,225	15,469	20,045	4,576	4
Cumberland	8,000	14,339	19,533	5,194	3
Pictou	21,449	25,593	28,785	3,192	4
Sydney	10,000*	13,467	14,871	1,404	2
Guysborough	7,447	10,838	12,713	1,875	2
Inverness	15,500	16,917	19,967	3,050	3
Richmond	7,667	10,381	12,607	2,226	2
Victoria	18,111	27,580	9,643	2,771	2
Cape Breton			20,708		2
Hants	11,399	14,330	17,460	3,130	4
Kings	13,709	14,138	18,731	4,593	4
Annapolis	11,989	14,286	16,753	2,467	3
Digby	9,269	12,252	14,151	2,499	3
Yarmouth	9,189	13,142	15,446	2,304	3
Shelburne	6,801	10,622	10,668	46	3
Queens	5,798	7,256	9,365	2,109	3
Lunenburg	12,058	16,395	19,632	2,237	3
Total	208,181	276,117	330,699	54,582	55

* No returns—estimated at this number.

UNION FIRE PROTECTION COMPANY, MAY 1861.

Being re-formed from the late "Union Engine Company" of 1768. *Captain*, Jas. B. Smithers. *Vice-Captain*, John Taylor. *Treasurer*, Wm. Muir, *Secretary*, John R. Willis.

No. 1 Division.—John Dugwell, 1*st Lieutenant*, Richard Vinecove, 2*nd Lieutenant*, Henry Merrick, John Archibald, John Drillio, John Hopkins, Wm. Muir, Thos. McAlpine, Alex. Smith, Jas. Romans, Geo. Fraser, Clarke Caldwell, Wm. Conrod, James Lindsay, William Bates, Thomas Woods, Chas. Major, Wm. Conrad, 2nd.

No. 2 Division.—Thomas Bently, 1*st Lieutenant*, Thomas Wilson, 2*nd Lieutenant*, James Gordon, Chas. Williamson, Jas. Ritchie, Peter Henderson, William Stevenson, Fras. Bently, Saml. Marvin, Jamss A. Wilson, Alex. M Wilson, Wm. Murray, Henry Kerr, Alfred Soames, George Wilson, and James Brutcher.

No. 3 Division.—James Lawlor, 1*st Lieutenant*, John Davie, 2nd *Lieutenant*, Wm. J. Vieth, Edward Longard, Robt. Cleverdon, John D. Longard, Thos. Power, John Carter, George S. Yates, George G. Grant, John D. MacIntosh, Robert McKay, Joseph H. Hutchins, Samuel Cook, James Shute, John J. Gossip, Wm. Thomas, and Gordon Thom.

No. 4 Division.—Edward Power, 1*st Lieutenant*, Charles Downey 2*nd Lieutenant*, John Lindsay, John Patterson, A. F. Erving, Lewis Wilson, Robert Erving, John Housman, Henry Dunbrack, G. Vinecove, D. McGrath, R. Fiddler, Lewis Archibald, Geo. Hills, and Chas. Neale.

No. 5 Division—Chas. Blackadar 1*st Lieut.*, John Archibald, 2*nd Lieut.*, Jas. Norwood, *Marshal*, Zebina Hall, Sam. Coppin, Abner Wisdom, George Thomson, *Asst. Secretary*, B. F. Coburn, John Roue, Geo. Ashmore, G. Grant, J. Jeans, F. Shute, Barzillian Forrest, George Thomson, and Edwin Cutlip.

No. 6 Division—John Scriven 1*st Lieut.*, Richard Abbott 2*nd Lieut.*, Wm. Robinson, John McLean, Charles Sinclair, C. R. Wetmore, H. R. Tappen, Joseph Scriven, James Stevens, John Downey, Thomas Boyd, James Sinclair, James McLean and Saml. Waltis.

Honorary Members—Geo. Little, Alex. Robinson, Wm. M. Longard, George Smithers, Arch. Goreham, Wm. Crawford, Henry Spike [illegible] McGill, George Caldwell, Wm. Stevens, John Erving, David Calder, Wm. Bentley, Thomas Holloway, James Jackson, John J. Bennett, William J. Morris, James Reeves, Daniel McPherson, Robert Woodill, W. H. Pyke, Samuel Morris, John McIlreith, Robert Davis, Wm. Caldwell, Wellington McNally, Daniel Smith, Charles Barnstead, Samuel R. Caldwell, John Hedtler, W. C. Manning, Robt. Motton, and John Taylor.

ALTERATIONS, ADDITIONS, & APPOINTMENTS

MADE SINCE THE FOREGOING PART WAS PRINTED.

A Spar Buoy has been placed on the Budget Ledge, at the entrance of Cape Negro Harbor, on the north-east side, half way from the lower to the upper end of the Ledge, in six fathoms of water, and about seventy feet from the shoal water.

The Baptist Convention of Nova Scotia, New Brunswick and P. E. Island meet this year at Moncton, N. B., on the Saturday after the 18th of August.

Acadia College, (p. 62.)—In the list of Governors, Dr. J. R. Fitch's name to be struck out, and Mayhew Beckwith inserted in its place. Instead of Treasurer, Dr. J. R. Fitch, J. W. Barss to be inserted. John Moser, Tutor, to be struck out.

Board of Foreign Missions, (p. 71.)—Elisha D. Harris to be struck out, and John Wheelock, Esq., Treasurer, to be put in its place. The names of Rev. C. Randall and Rev. A. Martell to be omited, and that of Rev. James Parker to be added.

Hants County.—James J. O'Brien *to be Custos for the Eastern District. To be Justices of the Peace*, Wm. Cleverdon, Wm. Ettie.

Cumberland County.—*Board of School Commissioners in place of the former commission, revoked*—Revds. John Munro, A. M. Desbrisay, G. F. Miles, Arch. Thomson, George Townshend, Wm. T. Cardy, David McKeen—Hon. H. G. Pineo, Stephen Fulton, Gilbert Seaman, Nathan Tupper, M. D., Charles Lawrence, Clifford K. Morse, Esqrs. *To be a Justice of the Peace*, Alex. Leslie, Esq.

Halifax County.—*To be a Justice of the Peace*, John Nauffis, Esq. *To be additional members of the Industrial Exhibition Board*, John M. Jones, Robert G. Fraser, and John Campbell, Esqrs.

INDEX.

Page.
Anniversaries and Feasts 4
Attornies and Barristers.....54
Acadia College, Wolfville.62 & 121
Alumni 62
Acadian School, Halifax 64
Iron Company .77
Agents Mining Association 75
for Lloyds 75
Additions, Alterations, &c.....121
Board of Revenue.....34
Works 35
Exam'rs Med. Licenses.35
Commr's Shipping and Seamen 36
Barristers and Attornies.....54
Society 57
Baptist Education Society.....62
Ministers 70
Home Miss. Society.....71
Board For. Miss. 71 & 121
Convention, &c.....121
Bank of Nova Scotia.....82
British North America.83
Chronological Cycles 2
Calendar Pages.....6 to 29
Customs Departmen.....34
Comm'r Crown Lands Office....34
Indian Affairs 35
Province Notes.....35
St. Peter's Canal.....35
Reciprocity Treaty....35
Ancient Records 35
without the Province ..36
Poor Asylum... 75
Internat'l Exhibition ..77
Court, Supreme 53
of Error.....53
Marriage and Divorce..53
Vice-Admiralty 53
Clergy Established Church.....65
R. C. Church ...67 and 119
Colonial and Continental Church Society.....67
Church of Scotland Missionary Association 67
County of Halifax .....74 & 121
Colchester.....87

Page.
County of Cumberland ..88 & 121
Pictou 90
Hants.....92 & 121
Kings 94
Annapolis 95
Digby 96
Lunenburgh.....98
Queens 99
Shelburne 100
Yarmouth 101
Sydney 102
Guysborough 103
Cape Breton.....105
Victoria.....106
Inverness 107
Richmond 108
Consuls at Halifax 75
Companies.....76
Chebucto Marine Railway.....77
Cape Breton Circuit 102
Dartmouth Steamer Time Table.51
Steamboat Company.77
Officers.....86
Dalhousie College, Halifax 63
Diocesan Church Society.....66
Census of Nova Scotia 119
Ember Days 2
Eclipses 3
Explanation Calendar Pages.....5
Signals, Halifax ...83
Executive Council 30
Eastern Circuit.....87
Fixed and Moveable Feasts, &c..4
Farmer's Calendar.....6 to 29
Financial Secretary's Office 34
Governor of Nova Scotia.....30
Government Offices and Officers.34
Gorham College, Liverpool.....63
Grand Lake Land Company....76
House of Assembly.....32
Horton Academy, Wolfville 62
Halifax Grammar School.....63
City Mission 74
Royal Yacht Club.....76
Relief Steamboat Co....76
Reading Room.....76
Mechanics' Library 76

Page.
Halifax Library 77
Gas Company 77
and Dartmouth Steamboat Co.....77
Visiting Dispensary....80
Banking Company.....82
Corporation.....109
Firewards 110
Engine Company..110
Axe Fire Co.....110
Insane Hospital, Dartmouth....35
Insurance Co's. and Agencies...81
Inland Navigation Company....76
King's College, Windsor 61
Alumni 61
Scholarships.....61
Legislative Council.....31
Light Houses.....41 and 49
Ladies' Bible Association 74
Masonic Lodges, &c.....57
Mic-Mac Missionary Society....65
Ministers, Church of Scotland..67
Presbyterian Church of Nova Scotia.....71
Congregational Church.73
Lutheran Church.....73
Free Christian.....73
Will Baptist.....73
African Baptist Church.73
Met. Epis. Ch..73
Merchant's Signals, Halifax....85
National School, Halifax.....63
Nova Scotia Bible Society 73
Building Society ...77
Horticultural Soc'y.77
Medical Society 80
Normal School, Truro 61
Odd Fellows, Order of.....60
Officers Army Staff.....111
Military Store Dep't...111
Engineer Department..111
Purveyor's Department.111
Barrack Department...111
Royal Artillery 112
Engineers 112
62nd Regiment.....112
63rd Regiment.....112
Militia Staff.....113
Nova Scotia Volunteers.113
Royal Navy 114
Halifax Naval Yard ...114

Page.
Officers Halifax Victualing Yd.114
Naval Hospital..114
Planets, Signs of the 2
Morning and Evening...2
Principal.... ....6 to 29
Provincial Secretary's Office....34
Penitentiary 35
Post Office, General, Halifax....36
Masters 37
Presbyterian College 63
Board of Education.63
Academy, Halifax ..63
Seminary Board....63
Ministers 71
Board For'n. Mis'ns.72
Home Mis'ns.72
Probate Oath.....115
Pictou Academy, Pictou.....64
Poultry and Garden Show Soc'y.76
Queen's Printer 36
Rogation Days.....2
Retired Members of Council....30
Roads and Distances 33
Receiver General's Office.....34
Railway Commissioners Office...35
Time Table 50
Sable Island 35
St. Paul's and Scattarie.....35
Supervisors of Great Roads.....35
Stage Coaches and Steamers....51
St. Francis Xavier's College, Antigonish.....62 and 116
St. Mary's College, Halifax 62
Societies.....77
Savings' Bank.....83
Shore Circuit 98
Tariff of Duties.....45
Telegraph Company.....52
Directors & Operators.52
Universalist Church, Halifax ...73
Union Bank of Halifax 83
Union Protection Fire Co.....120
Volunteers, Nova Scotia.....113
Windsor Collegiate School.....61
Wesleyan Academy, Sackville...64
Theological Professorship.64
Methodist Missionaries...68
Missionary Society 70
Western Circuit 92
Young Men's Christian Asso'n..74
Zodiac, Signs of the.....2

WHOLESALE AND RETAIL

DRY GOODS WAREHOUSE,

ESTABLISHED 30 YEARS.

BILLING & COMPANY,

LONDON HOUSE,

150 GRANVILLE STREET.

HALIFAX.

IMPORTERS AND DEALERS IN BRITISH AND AMERICAN COTTONS AND WOOLLENS, LADIES' DRESS GOODS, SHAWLS, MANTLES, BONNETS, RIBBONS, LACES, GLOVES, HOSIERY, &c., &c., CLOTHS, DOESKINS, AND READY-MADE CLOTHING.

This Establishment excels in the Quality and variety of its Goods. Also in its superior makes of Cottons, Warp, &c., and in its constant display of Fashionable Novelties.

IT HAS LONG BEEN NOTED FOR

EXTREME CHEAPNESS.